SUBSCRIBER'S PAPER.

THE ATLANTA CONSTITUTION.

This Copy Is Non-Salable. Any Person Selling It Is Liable to Prosecution.

VOL. XXXVIII.—No. 176 ATLANTA, GA., FRIDAY MORNING, DECEMBER 8, 1905 SIXTEEN PAGES PRICE FIVE CENTS

REVOLUTION-RACKED RUSSIA IS REELING ON VERGE OF FINANCIAL AND DYNASTIC RUIN

DID NATIONAL BANKS MAKE CONTRIBUTIONS TO CAMPAIGN FUNDS?

HAND OF LAW SOON TO FALL ON GRAFTERS

District Attorney Jerome Will Study Report of Committee and Then Act.

MUTUAL RESERVE PAID THOUSANDS TO WOMAN

Widow of Former President Harper Has Drawn $134,000 and Is Still Receiving Money—McCall Fights To Prevent Publicity.

New York, December 7.—Attention was directed to the possibility of criminal action growing out of the investigation of life insurance methods by a visit paid by District Attorney Jerome to the legislative committee while it was holding its hearing in the city hall today. Mr. Jerome said that he wanted to find out when he could get possession of a copy of the report of the committee. Chairman Armstrong has already said that he hopes to have it ready for the legislature when it meets next January.

Counsel for Thomas F. Ryan, who bought the James H. Hyde stock of the Equitable Life Assurance Society, conferred with Charles E. Hughes, counsel for the investigating committee, today, and said afterwards that Mr. Ryan is holding himself in readiness to testify before the committee.

Widow Well Paid.

One of the points brought out by Mr. Hughes in today's hearing was the fact that the Mutual Reserve Life Insurance Company had paid $134,000 to the widow of Edward B. Harper, the former president of the company, since Mr. Harper's death in 1895. The money is derived from commissions which former President Harper drew on all business written by the company. His widow, who has since remarried, continues to receive the commissions.

Incident to this inquiry Mr. Hughes discovered an instance in which $8,000 had been paid to President Barnnam, of the Mutual Reserve Life Insurance Company, in 1896, concerning which Vice President G. D. Eldridge, of that company, testified that he knew nothing. The bookkeeper who made the payment from a contingent fund said he did not know what it was paid for.

The affairs of the Security Mutual Life Insurance Company of Binghamton, N. Y., again were under investigation today. One of the interesting facts brought out was the statement of President Turner, of that company, that he had employed a few years ago D. H. Meefer, one of the clerks in the office of the superintendent of insurance at Albany, to act as consulting actuary of the company at $1,000 a year.

For all Mr. Turner knew, he said, the arrangement is still in force.

McCall Fights Publicity.

New York, December 7.—Clarence H. Venner applied to Supreme Court Justice Greenbaum yesterday for a mandamus directing John A. McCall, as president of the New York Life Insurance Company, to furnish him with a complete list of the policy holders supplemented by their addresses and the amount of their policies. The object of Venner's move is to obtain proxies to be used at the election of trustees next April. His counsel submitted a statement declaring that there exists sufficient dissatisfaction among the policy holders to warrant the election of new trustees and other officers.

Counsel representing Mr. McCall opposed the application strenuously and submitted an affidavit by McCall, in which Venner's motives are attacked.

Mr. McCall in his affidavit says that the name and address of a policy holder are considered confidential matters and that if a list was given to Mr. Venner he might use it to the company's disadvantage and his own personal profit. Decision was withheld.

DETAILS OF DEBATE SETTLED.

Mercer and Wake Forest Will Meet Easter Monday.

Macon, Ga., December 7.—(Special.)—Details have now been completed for the debate between Mercer and Wake Forest next Easter Monday. O. C. Griner, of Nashville, Ga., a Ciceronian, and C. A. Wells, of Cornelia, Ga., a Phi Delta, have been selected to represent Mercer on this occasion. G. T. Lee, of Parrott, Ga., was elected alternate. The subject for discussion is, "Resolved, That the south should encourage those immigrants already admitted to the United States to settle within her borders." Wake Forest will submit to Mercer the names of fifteen prominent public men from whom Mercer will select three to act as judges. The Mercer students will attend the debate in a body, as a special train will be chartered.

Senator Tillman Asks Question and Calls on Comptroller to Answer.

INSURANCE SCANDALS DENOUNCED BY TILLMAN

And the South Carolinan Says He Wants the Light Turned On Everywhere—Tillman Spoke in Characteristic Fashion.

Washington, December 7.—The subject of campaign contributions by insurance companies occupied the major portion of the time of the senate today. It came up in connection with Mr. Tillman's resolution calling for an investigation of national bank aid in politics, and was exploited by the South Carolina senator in a speech of some length. It was couched in characteristic language and attracted considerable attention. The resolutions, directing the secretary of the treasury to report whether the reports of the national bank examiners show that the banks have made campaign contributions in recent years, was adopted at the close of Mr. Tillman's remarks.

Bribery and Corruption.

Outlining his reasons for the inquiry, Mr. Tillman called attention to the recommendation made by the president in his annual messages or 1904 and 1905 for the enactment of a law for protection against bribery and corruption in connection with elections. He quoted with especial emphasis the president's remarks concerning campaign contributions by corporations, "Our chief executive has taken a very progressive stand to secure purity in elections," he said, and added: "Every good American will say 'well done,' and look for progress along that line."

He also quoted statements by Secretary Root and Perry Belmont, of New York, of the same tenor as the president's remarks, saying that he would be impartial as between political parties.

He concluded that the secretary might not have the facts wanted, but he thought he ought to have. Incidentally, Mr. Tillman said that he had been informed that the comptroller of the currency has been investigating the subject of bank contributions with the view of instituting legal proceedings.

Before Mr. Tillman had proceeded far, Mr. Gallinger, who had yesterday objected to the consideration of the resolution at that time, said that he had done so only for the purpose of inspecting it; that he had done so, and being entirely satisfied as to its propriety, would support the resolution.

Money for Republicans.

Continuing, Mr. Tillman said that the comptroller has means of getting information which others have not, and added that if he would "push in his probe he can make discoveries that are worth while." He added that his reasons for requesting the information are founded in the revelations concerning the insurance companies. "It has been shown by the testimony, or confession of a member of this body," he said, "that for ten years the insurance corporations have been making annual donations to the republican party, with the understanding that they should be protected from adverse legislation at Albany." He went on to say that such revelations were not agreeable.

"I am the holder of a small policy in one of the mutuals," he said, "and I don't like to have my dividends cut down in order to give Mr. McCurdy $150,000 and his sisters, his cousins and his aunts $75,000 each."

He expressed doubt as to the right of the federal authorities to take control of insurance companies, and Mr. Hale interrupted to say that he agreed with Mr. Tillman on that point.

Mr. Bailey asked wether the insurance company contributions to the national republican campaigns had been returned to the donor.

He Wants Dividends.

"I understand," said Mr. Tillman, "that the president was going to have Mr. Cortelyou return them. But I do not know whether he has done so. I do know that I haven't got my share."

Senator Spooner: "Is yours a life policy?"

Mr. Tillman: "It is."

Mr. Spooner: "Then it is not yet time to realize on it."

Mr. Tillman replied that it was dividends and not the policy itself that he wanted paid.

"These," he said, "were pitifully small, while McCurdy has been getting fat without doing anything."

Mr. Bailey said he had not supposed that the president would make a second recommendation on the subject of punishing campaign contributors until the money had been returned.

"Ah, Mr. President," responded Mr. Tillman, "all the Turveydrops and Pecksniffs are not dead yet, although I would not for a moment be understood as comparing our strenuous occupant of the white house with those characters. What we want is results, and those we do not seem to have procured so far."

Quoting the testimony of Senator Platt before the New York committee, Mr. Tillman congratulated that senator upon his straightforwardness. "There was no dodging," he said, "and I do not believe that a dollar of the money ever

Continued on Page Two.

HEBREWS MOURN MASSACRED BRETHREN

From Stereograph, Copyright, 1905, by Underwood & Underwood, N. Y.

Thousands of Sympathizing Jews in New York City Marching in Solemn Procession, Mourning the Loss of Their Massacred Brethren in Russia.

FOR THE MURDER OF HER HUSBAND WOMAN MOUNTS GALLOWS TODAY

WEST IS CHOSEN VICE PRESIDENT

Georgian Is Honored By the Civic Federation.

New York, December 7.—The National Civic Federation today elected the following officers to serve on its immigration committee:

President, Seth Low, of New York; vice presidents, John H. Holliday, of Indiana; Governor W. D. Jelks, of Alabama; President of Senate West, of Georgia; Anthony Higgins, of Delaware; Warren S. Stone, of Ohio; Frederick N. Judson, of Missouri.

Secretaries—Professor H. A. Garfield, of New Jersey; H. W. Farnum, of Connecticut, and George Parsons, of Illinois.

If Carnegie Owned America.

Andrew Carnegie said today that if he owned America, he would give a premium to immigrants to coming here. Mr. Carnegie said:

"Our country has more than one serious problem, but immigration is not among them. We have solved the question in the present by the somewhat too drastic law that we have enacted. It is a problem for us. It is the problem of the poor unfortunate countries from which we are drawing the best blood.

"Now, I hold that the prime and only test we should exact is this: Has a man the ambition to enjoy the rights of an American citizen, and has he the habits of sobriety and frugality to save the sum necessary for him to reach this port? and is he skillful enough to earn that surplus? I want no better testimony than that.

Not Purity of Blood.

"If I owned America and was running it, as a business operation I would not only look for that man, but I would give men of that kind a premium to come here and consider it the best bargain I had ever made in my life. Taking the value of a man, woman or child in this republic as low as a slave and that was an average of about $1,000 fifty years ago, and you are getting 400,000 a year which means $400,000,000 cash value. Furthermore, every man who comes here is a consumer, and 90 per cent of all the earnings of even the most saving goes to employ other labor of some kind.

"It is not purity of blood you want, it is the mingling of different bloods that makes the American."

Mrs. Rogers Will Be Hanged in Vermont Unless Governor Shows Clemency.

LAST SACRAMENT GIVEN TO THE DOOMED WOMAN

Governor Personally Opposed to Capital Punishment, but He Says It Is the Law of State and Must Be Executed.

Montpelier, Vt., December 7.—A final attempt to prolong the life of Mrs. Mary Mabel Rogers, whose execution has been set for tomorrow, will be made early in the morning. Governor Charles J. Bell, who has been in the west, left Montreal tonight for White River Junction, where he has arranged to remain tomorrow in order to be within easy reach of the state officials and attorneys. E. B. Flynn, of Springfield, Vt., one of the lawyers who has been working in behalf of the condemned woman for more than a year, left Montpelier tonight for St. Johns, Quebec, where he expects to intercept the governor before midnight to talk over the situation and inform the governor of the latest steps being taken to have Mrs. Rogers reprieved.

Plea for Reprieve.

Charles A. McCarthy, of Hoosic Falls, N. Y., the home of Mrs. Rogers' relatives, reached this city tonight and will journey to White River Junction for the purpose of presenting a number of affidavits to Governor Bell relating largely to the reported presence of insanity in Mrs. Rogers' family, and form the basis of the only plea for a reprieve which would enable the lawyers to take the case before the supreme court of the state once more on the ground of newly discovered evidence.

Those who have followed the ins and outs of the celebrated case expressed little hope tonight that Governor Bell would alter his previous decision not to grant another reprieve. Personally, the governor is opposed to capital punishment, but he has taken the stand that the existing law must be carried out so long as it remains on the statute books.

Mrs. Jessie Quartlon, of Cincinnati, who says she bears a petition with 43,000

Continued on Page Two.

CROP OF COTTON 9,623,000

That Is Estimate of the Ginners' Association.

Dallas, Tex., December 7.—The following is the cotton crop report of the National Ginners' Association, which was given out at 11 o'clock today:

"Reports sent to us from the whole cotton belt, every postoffice represented, indicates a total crop of 9,623,000 bales, with 8,486,000 bales ginned up to December 1. The crop thus far picked is 92.4 per cent and 88 per cent has been ginned.

"The report by states is as follows:

"Alabama—Ginned 1,061,000, 95 per cent picked.

"Arkansas—420,000 ginned; 89 per cent picked.

"Florida—61,000 ginned; 95 per cent picked.

"Georgia—1,549,000 ginned; 97 per cent picked.

"Indian Terrtiory—242,000 ginned; 90 per cent picked.

"Louisiana—344,000 ginned; 90 per cent picked.

"Mississippi—820,000 ginned; 87 per cent picked.

"Missouri—31,000 ginned; 90 per cent picked.

"North Carolina—561,000 ginned; 96 per cent picked.

"Oklahoma—234,000 ginned; 87½ per cent picked.

"South Carolina—975,000 ginned; 98 per cent picked.

"Tennessee—198,000 ginned; 89 per cent picked.

"Texas—1,978,000 ginned; 92 per cent picked.

"J. A. TAYLOR, President.

"N. T. BLACKWELL, Secretary."

In Prosperous Condition.

Gainesville, Ga., December 7.—(Special.) The farmers of this section are rejoicing over the high price cotton reached upon the publication of the government report. There is not a great deal of cotton left in this section, most of it already having been put on the market. The county hereabouts is in prosperous condition, the farmers having settled their obligations and have money left for next year's work.

SOLDIERS IN REVOLT AND ALL THE BANKS ARE BEING LOOTED

Such News As Comes Indicates That Long-Predicted Break-Up Has Come.

FRENZIED PEOPLE RUSH ON GOVERNMENT BANKS

Millions Withdrawn and Bankruptcy Threatens the Government—Soldiers Have Sworn Not To Use Their Weapons on the People.

St. Petersburg, December 6, via Eydtkuhnen, East Prussia, December 7.—Public confidence in the government's ability to weather the growing storm is waning fast. Premier Witte seems powerless to cope with the new elements of danger which the revolution is raising on every hand. New mutinies among the troops are constantly reported and the lawlessness in the country is increasing.

Gold Payments To Be Suspended.

The immediate danger confronting the government is a concerted attack on the country's credit. The public fear that the govednment can be forced to suspend gold payments increases daily. This would be the crowning achievement of the revolutionists who are satisfied with the attending financial crash the whole house would come tumbling down. The chances of driving the government into bankruptcy they profess to believe would be materially increased if the confidence of the foreign holders of Russian obligations was undermined, and the news that the French investors, who foreign indebtedness, were unloading, was received with jubilation by the revolutionists.

Veritable Panic.

At the same time, it created a veritable panic on the bourse, imperial 4s falling to 74, 5s to 94 1-2, and the government lotteries to 295. Banking and industrial shares went down with a rush, Putiloff going from 93 to 86, and iron shares, like Kolomo and Moscow, which, a month ago, were quoted at 450, closing at 360. The savings' bank was subjected to a run, and at the state bank a long line of nervous men and women waited for hours to exchange paper money for gold. The bank officials did not attempt to dissuade them, and exchanged rolls of gold for bills as fast as the latter were presented.

Both the runs on the banks and the demand for foreign exchange were accelerated by circulars which the strikers and revolutionary organizations are spreading broadcast.

Millions Withdrawn.

At the ministry of finance it is estimated that about $50,000,000 has thus far been withdrawn from the state bank. The balance of gold in the treasury and abroad now stands at $586,500,000, and the outstanding paper totals $553,500,000, leaving the governmeent a margin of legally issuable paper of about 45,000,000.

The government perfectly understands the character of the assault on its credit. At the ministry of finance the Associated Press was authoritatively informed that the situation of the government has not greatly changed financially or economically.

"All depends," continued the official, "on political developments. If the government possessed thrice its present reserve, it would not suffice to prevent the present, which like panics must run its course. But we have ample resources to meet our obligations and the present demands. It is nonsense to talk of the government defaulting the January coupons and of its inability to take up the short term legacy bonds sold to the Mendelssohns, which are due in February. Much has been made of the possible inability of the government to collect taxes. As a matter of fact, the entire direct taxation in the cities and country is $67,700,000, and the tax of industries $33,500,004. If both were altogether lost, it would be less than one-tenth of Russia's total income."

Soldiers Are Mutinous.

At Kharkoff 5,000 soldiers have agreed not to fire on the people and at Rostoff the Third Grenadier artillery, consistting of 400 men, has held a meeting and formulated demands. Similar action, it is reported, has been taken by the military engineers at Odessa and by troops in several places in the Baltic province.

The declaration of martial law in Livonia is due to agrarian troubles. Large bands of peasants are marching and pillaging. It is reported that Dorpat is in flames.

MILLIONAIRE HERMIT BURNED TO DEATH.

WARSAW, N. Y., December 7.—James Glottget, the hermit banker of Hermitage, Wyoming county, was burned to death today in his house, which burned to the ground. He was estimated to be worth a million dollars. He was a graduate of Yale college in the class of 1850. It is believed the fire caught from an overheated stove.

ASSASSINATION WAS PROVOKED BY BRUTALITY

General Sakharoff Invited Death by His Treatment of Peasants.

HE CORRALLED PEOPLE AND THEN LASHED THEM

Peasants Were Knouted by Relays of Cossacks and Were Then Compelled in Turn To Use Whips on One Another.

St. Petersburg, December 6, Morning, via Eydtkuhnen, East Prussia, December 7.—The assassination of Lieutenant General Sakharoff, former minister of war, who was shot in the governor's palace at Saratoff, December 5, was provoked by the horrible manner in which Sakharoff had been oppressing the people.

He corralled peasants with Cossacks and had them beaten with the soldiers' whips. In so doing, Sakharoff pursued the system adopted by Prince John Obolensky, former governor general of Finland, in suppressing the agrarians in the vicinity of Kharkoff several years ago, when the prince caused the peasants to be whipped by relays of Cossacks and compelled them in turn to beat their comrades.

The assassin of Sakharoff has not been identified. When arrested, the woman who committed the crime declared she had executed a decree of the terror section of the social-revolutionists.

The following is a description of Sakharoff's arrival at Hovoanischina, one of the villages of the province of Saratoff:

"He came with Cossacks and artillery. The peasants were surrounded by Cossacks, and Sakharoff addressed them, demanding that they surrender their leaders. The village elder replied, but gave the general no information. The elder was immediately beaten until he lost consciousness.

"Sakharoff then retired to the court house, leaving the peasants at the mercy of the Cossacks, most of whom were drunk, and they began torturing the peasants, pulling out their hair and beards, and even tearing pieces of flesh from their faces. Thirty-three peasants were thus maltreated."

A GOEBEL WITNESS IS SHOT.

Charles Ehler, Once of Alaska, Is Wounded in California.

Bakerfield, Cal., December 7.—Charles E. Ehler, who was some years ago said to have been an important witness in the trials arising out of the killing of Governor Goebel, in Kentucky, and who has been a merchant at Nome, Alaska; Fort Worth and Camp McKinley, was shot in the breast by an unknown assailant this morning in front of the Southern hotel.

He positively refused to disclose the identity of the would-be assassin. The bullet struck Ehler directly over the heart, was deflected by a rib and was removed from the left side.

The attending physician says that Ehler will recover unless blood poisoning sets in.

Confirmed by the Senate.

Washington, December 7.—The senate in executive session today confirmed the following nominations: Charles Joseph Bonaparte, of Maryland, secretary of the navy; Truman Handy Newberry, Michigan, assistant secretary of the navy, and Anna D. Cook, postmaster at Laurel, Miss.

THE WEATHER.

Washington, December 7.—Forecast for Friday and Saturday:

Georgia—Partly cloudy Friday; showers in east and south portions; Saturday fair! fresh northeast winds.

Virginia—Fair Friday and Saturday; light south winds.

North Carolina—Partly cloudy Friday and Saturday; fresh northeast winds.

South Carolina—Partly cloudy Friday; showers in south portion; Saturday fair; fresh northeast winds.

Alabama and Mississippi—Partly cloudy Friday, showers in south portion; Saturday probably fair; light to fresh north winds.

East Texas—Generally fair Friday and Saturday; light to fresh north winds.

West Texas—Fair Friday and Saturday.

East Florida—Showers Friday; Saturday partly cloudy, fresh to brisk northeast winds.

West Florida—Showers Friday; Saturday probably fair; light to fresh north winds.

Arkansas, Tennessee and Kentucky—Generaly fair Friday and Saturday.

Louisiana—Partly cloudy Friday; showers in southeast portion; Saturday fair; light to fresh north winds.

Oppenheim's "Mistletoe," the Favorite $1.00 Rye.

This is a high grade medicinally pure rye whiskey that has steadily grown in popularity. It is especially good in the sick room, and can always be found in the medicine chest of nearly all Atlanta homes. Like everything I handle, this brand is up to the highest standard of quality. There is no variation—it is always the same. My complete price list will be of assistance to you; ask for one. Telephone 325 for prompt delivery. Careful attention to mail orders.

I. H. OPPENHEIM,

7-9 East Alabama Street. Atlanta, Georgia

EVOLUTION HAS MADE WHITE RACE SUPERIOR

WINDER, GA., December 7.—(Special.)—The North Georgia conference of the A. M. E. church convened here yesterday. Bishop H. M. Turner presiding. Rev. W. B. Lawrence was elected secrtary and Rv. C. L. Williams, assistant. Rev. J. H. Hall, presiding elder of the Marietta district, preached the annual sermon.

Bishop Turner sprung somewhat of a surprise on delivering his annual address as follows: "I notice through the press of the country a few fragmentary statements of my address before the Macon Georgia conference on 'Evolution,' and these disconnected remarks have misled some of the ministers of my district and have created some sensation as to my orthodoxy. I wish to say I have read the Bible in several of the languages and accept it from Genesis to Revelation, but do not accept the interpretation of every one or several persons, be they ministers of the gospel, critics or specutators. I did say that progress was the order of nature and that evolution was God's method of systematizing and beautifying all creation, and that the present harmonies of nature were the result of evolution. Every geological student will attest this declaration. All the luscious fruits that are used were once bitter or sour. Dr. Swing, of Chicago, believed that at one time the earth was no larger than a hen's egg, but a fall of worldust makes it now 25,000 miles in circumference and the world is growing daily. The white man is superior to the black man just in proportion as circumstances have evolved him. Evolution has made the white man the giant race of the world.

"The negro race will never measure arms with him until he founds his own nation and commences to evolve that which now lies dormant in him. This is the basis upon which I have advocated African emigration. Everything, man, trees, and the world itself, is in a state of evolution, and to me it is a mystery that so-called intelligent people cannot see it. I do not believe that Isaac Newton, Shakespeare or Frederick Douglass came from a tadpole, but that God evolved man from what would be looked upon now as a piece of monstrosity. And further, I believe if he is the offspring of protoplasm that the protoplasm was man in prospect, in other words, that he was protoplastic man, and that he was created to bear the ultimate image of God."

NATIONAL BANKS AND CAMPAIGNS

Continued from Page One.

stuck to his fingers." He added his conviction, however, that the contributions had had the effect of controlling the New York legislature in the interest of the insurance companies.

Charges by Parker.

Mr. Tillman quoted the charges made by Judge Parker in the last campaign connecting the republican campaign contributions with the fact that Chairman Cortelyou had recently retired from the office of secretary of the department of commerce. He also quoted the president's reply, which he said was "red hot," and added that not a dollar had been needed to elect the president. Notwithstanding this fact, he said, that it had been shownu that $1,900,000 had been contributed for that purpose, that is, if the newspaper men may be believed "and," he added, "they are about as reliable as any other class. They will lie sometimes as we do, and occasionally they get orders that such and such a man shall be fly-blown. Then they proceed to plant the microbes, but on the whole they may be depended upon." He also made reference to the charge that large expenditures had been made by the democrats in the Cleveland campaign, saying it would have been fortunate for the democratic party if Mr. Cleveland had never been elected.

He closed with an appeal for a thorough investigation, saying that such a course was necessary to restore the confidence of the public.

The senate adjourned until Monday.

POINTER CLUB FIELD TRIALS.

Annual Contest Begins at Barber Junction, N. C.

Charlotte, N. C., December 7.—The annual pointer club field trials of America began at Barber Junction, N. C., this morning.

The weather was fine, birds plentiful, and there was a good attendance of hunters from the north, south, east and west. The members' stake was won today by Mr. Gordon's Topnotch Lancelot, from Staten Island, New York; second by R. K. Armstrong's Don, from Northvale, N. J., and third by Dr. Howe's Jubilee Blythe from Boston.

The first series of the derby was finished and will be run off tomorrow, to be followed by the all-aged stakes.

George Gould's dogs are in the derby.

DISEASES OF WOMEN CURED

Every thin, pale, nervous, worn out and rundown woman should call at the office of Dr. Hathaway. He charges nothing for consultation, examination or medical advice. Free use of medical equipment. 25 years' experience in the treatment of these diseases.

DR. HATHAWAY
Recognized as the Oldest Established and Most Reliable Specialist.

Headache, Backache, Female Weakness and Displacement, Irritation of Kidneys and Bladder, Nervous Strain and Exhaustion Cured.

If you live out of town and can't call, write. He will give you his expert opinion of your case free, and what he can do for you. Send for book, "Women's Diseases." It is free. Be sure to call or write. Everything strictly confidential. Address Dr. Hathaway & Co., 33 Inman Bldg., 22 1-2 S. Broad st., Atlanta, Ga.

LIBRARIANS MEET TODAY

Annual Georgia Convention Gathers at Carnegie Library.

The fifth annual convention of the Georgia Library Association opens at the Carnegie library in this city at 10 o'clock this morning.

The convention promises to be the best attended and in every way the most successful ever held by the association. The attendance will include many librarians from other southern states as well as librarians from Georgia colleges and cities.

The programme includes a number of most interesting features and the sessions of the convention are open to the public. The full programme for the convention, which will be in session two days, is as follows:

Friday, December 8.

First Session—10 a. m.

Address of Welcome—Hon. Walter B. Hill, president.

Report of secretary.

Discussion—"What a library association can do to promote the library interest of a state"—Mr. Melvil Dewey, Albany, N. Y.; Mr. J. Frank Wilkes, Charlotte, N. C.; Mr. Charles D. Johnston, Memphis, Tenn.; Mr. Thomas M. Owen, Montgomery, Ala.

Discussion—"Library Legislation, Library Commissions, State Libraries, State Aid, Traveling Libraries"—Miss Lutie E. Stearns, Milwaukee, Wis.; Mr. Thomas M. Owen, Montgomery, Ala.; Mr. Melvil Dewey, Albany, N. Y.; Mr. John P. Kennedy, Richmond, Va.; Mrs. E. G. McCabe, Atlanta, Ga.

Luncheon will be served at the Piedmont Driving Club in honor of visiting libarrians.

SECOND SESSION, 8 P. M.

Address of welcome in behalf of the city, by his honor the mayor, James G. Woodward.

Address of welcome in behalf of the Carnegie library of Atlanta by the president, Mr. F. J. Paxon.

Response by President Walter B. Hill. "The Right View of Librarianship"—Mr. Melvil Dewey, state library, Albany, N. Y.

"Rural Libraries"—Miss L. E. Stearns, library visitor, Wisconsin library commission.

Saturday, December 9.

THIRD SESSION, 10 A. M.

Technical Library Work—"Charging Systems," Miss Nina E. Brown, Boston, Mass. "The Use of Library of Congress Cards in a Small Library," Miss Julia T. Rankin, Carnegie library of Atlanta; "The Work of a Library Organizer in the South," Miss Marie E. Binford, Atlanta, Ga.

FOURTH SESSION, 3 P. M.

"The College Library"—Mr. Duncan Burnet, librarian University of Georgia.

A feature of this evening's session not down on the printed programme is the reception to be tendered the visitors by the board of trustees of the Carnegie library. The following prominent men and women have been asked to assist the trustees on that occasion:

Governor and Mrs. Terrell, Major and Mrs. Livingston Mims, Mr. and Mrs. Clark Howell, Mr. and Mrs. J. K. Ottley, Captain and Mrs. R. J. Lowry, Mr. and Mrs. A. E. Thornton, Mr. and Mrs. Joel Chandler Harris, Mr. and Mrs. Joseph Richardson, Mr. and Mrs. J. H. Nunnally, Mr. and Mrs. Preston Arkwright, Mr. and Mrs. J. H. Gilbert, Mrs. E. H. Paxon, Mr. and Mrs. Robert Maddox, Mr. and Mrs. Haralson Bleckley, Mr. and Mrs. Oscar Pappenheimer, Mr. and Mrs. A. B. Steele, Mr. and Mrs. Robert Emory Park, Mrs. Isaac S. Boyd, Mrs. James Jackson, Mrs. Robert Zahner, Mrs. E. G. McCabe, Mrs. Burton Smith.

TO CURE A COLD IN ONE DAY

Take LAXATIVE BROMO Quinine Tablets. Druggists refund money if it fails to cure. E. W. GROVE'S signature is on each box. 25c.

PANAMA CANAL GIVEN MILLIONS

House Votes $11,000,000 Toward Its Construction.

Amount Was a Compromise Between $16,500,000, Carried in Bill, and Estimate of $6,000,000, Offered by Williams—Bill Somewhat Amended.

Washington, December 7.—An appropriation of $11,000,000 was voted today toward the construction of the Panama canal. The amount was a compromise between the $16,500,000 carried in the bill under consideration and an estimate of something over $6,000,000 recommended by Mr. Williams, the democratic leader, to carry on the work until the middle of January.

Mr. Hepburn, in charge of the bill, suggested that something over $11,000,000 would carry on the work under way until March. There was no intention manifest to delay the work, the only argument for cutting down the original estimate being that closer scrutiny might be had of the estimate.

Bill Amended.

The bill was amended in accordance with suggestions by Mr. Mann, of Illinois, directing the president to require annual reports from canal construction officers covering all detail of the work; requiring such employees to give congress any information it may desire, and restricting all expenditures to money appropriated by congress and to that received by the operation of the property of the Panama railroad. Otherwise the bill was not amended, and contains, besides the appropriation, a provision removing a tax disability against the proposed bonds to be issued for the construction of the canal, thus placing the bonds on a footing with other government bonds as available for security for national bank circulation, and to reimburse the treasury for the money appropriated in the bill.

The bond provision in the bill was a point of attack today. Mr. Williams offered several unsuccessful amendments, all seeking to abandon the policy of issuing bonds for the canal work on the ground that there is sufficient available funds in the treasury to meet all needed demands for the canal work.

The Bond Feature.

Mr. Overstreet did not succeed in amending the bill so that the $10,000,000 alreday expended in canal construction might be refunded to the treasury from the sale of the canal bonds. The bond policy of the two parties occasioned the feature of the debate and resulted in limited political discussion.

Secretary Taft, accompanied by the auditor and purchasing agent of the canal commission, came to the capitol and remained available to give any information that might be asked for on the floor, but they were not called upon.

With the bill out of the way and the committees appointed to begin work on the several thousand measures that have been introduced since the house began, the house adjourned until Monday.

HOLIDAY SUGGESTIONS.

Our store is full of suggestions for the holidays. Make yourself at home with us. Every article reasonably priced. Write for catalogue. Cole Book Company, 69 Whitehall street. **

MORTUARY.

Little Girl Dies.

Macon, Ga., December 7.—(Special.)—Charlotte Thelma, the 13-year-old daughter of Mr. and Mrs. W. O. Reeves, died this morning at 9 o'clock at the residence of the parents, 862 Third street. The funeral will take place tomorrow afternoon, at 3 o'clock, from the residence of the parents. Rev. J. L. White will officiate. The interment will be in Riverside cemetery.

Rev. J. T. Ainsworth, Oglethorpe, Ga.

Macon, Ga., December 7.—(Special)—The funeral of Rev. James T. Ainsworth, whose death occurred yesterday morning at Oglethorpe, took place this morning at 9 o'clock from the Mulberry Street Methodist church. A large number of relatives and friends of the deceased were present. Dr. J. H. Scruggs, pastor of the Vineville Methodist church, assisted by Presiding Elder J. R. Johnstone, of the North Macon district, officiated. In attendance at the funeral were the board of stewards of the Mulberry Street Methodist church, who acted as honorary escort. The remains were interred in the Riverside cemetery. The following acted as palibearers: Rev. J. M. Glenn, Rev M. A Morgan, Rev. T. M. Christian, Rev. J. M. Bass, Rev. W. B. Bonnell and Rev. Mr. Jenkins.

Mrs. G. M. McKee Dead.

Columbus, Ga., December 7.—(Special.) Mrs. Georgia Mariah McKee, aged 65 year, relict of Captain John McKee, died late last night of paralysis. She was born in Savannah, but had lived in Columbus over fifty years. Two sons, Wylly McKee, of Savannah, and Bourke McKee, of Troy, Ala., survive her. The funeral took place this afternoon from Rose Hill Baptist church.

J. M. Hanners Dead.

Columbus, Ga., December 6.—(Special.)—J. M. Hanners, aged 63 years, died yesterday at his home in this city. The remains were taken this morning to Smith's Station, Ala., where the funeral and interment took place.

BROADENING RAILROAD GAUGE

President Baldwin and Secretary Crohan Move to Gainesville.

Gainesville, Ga., December 7.—(Special.)—President G. J. Baldwin, of the Gainesville Midland railway, and Secretary Frank J. Crohan, of the same company, will move to Gainesville about the 15th instant to remain for two or three months in order to be near the construction crew of the road, which is now broadening the guage of the line from Gainesville to Jefferson and from Belmont to Monroe, and also the extension of the road from Jefferson to Athens. Construction gangs are now at work on the road, and the work will be pushed rapidly to completion.

Supreme Court of Georgia.

Thursday, December 7, 1905.

Sanders, Swann & Co. v. S. H. Allen, administrator, et al., from Hall. Argued.

L. J. Dollar v. S. J. Busha, from Hall. Submitted.

Will Parks v. J. F. Simpson, from Hall. Submitted.

R. L. Moss et al. v. C. C. Chappell et al., from Rabun. Argued.

Mayor and Council of Gainesville et al. v. H. H. Dean, from Hall. Argued.

Amy Swords v. W. F. Robertson et al., from Walton. Argued.

Davis Gives Large Sum.

Columbus, Ga., December 7.—(Special.) Dr. J. H. Eager, who is working this week in Harris county soliciting subscription for the Southern Baptist Theological seminary, at Louisville, Ky., has received a subscription of $1,000 from J. L. Davis, a prosperous farmer, living a few miles from Hamilton.

(COPYRIGHTED.)

Our Suits And Overcoats

The styles are the latest.
The fabrics are the best.
The finish is exquisite.
The fit is absolutely perfect.

Gentlemen who know what our statements mean need no further assurance when we say that these are "Correct Clothes for Men." The only kind we keep, and the kind that give greatest satisfaction; the kind most admired and worn by correct dressers.

Suits $12.50 to $35.00
Overcoats $12.50 to $35.00

Essig Bros.
"Correct Clothes For Men"
26 Whitehall St.

WANTS HUNDRED TO BE RETURNED

Mrs. Young May Sue Coates for Good Sum of Money.

Constitution Bureau, 467 Second Street, Macon, Ga., December 7.—(Special.)—Although she declared to a jury that she never paid $100 to Frank Coates, an insurance agent for a premium on a $6,000 policy, and the jury believed her and acquitted her of the charge of fraudulently impersonating another, Mrs. Maggie Young now wants the $100 in question, will file a petition in the superior court, asking that Coates be compelled to turn the money over to her.

During her trial Mrs. Young was charged with having impersonated Mrs. Mary Hinson, in an attempt to fraudulently take out a policy with the New York Life and Coates swore that she had paid him the money.

On the strength of Coates' testimony, Mrs. Young now wants the money. Coates admits that the money does not belong to the New York Life, but he doesn't know what to do with it. It was given to him by a woman calling herself Mrs. Mary Hinson, and he says that woman was Mrs. Young. The jury evidently believed Mrs. Young when she denied this, and the affair is in a tangle.

Attorney Claude Estes, who is representing Mrs. Young, says that as long as Coates says the money was paid him by Mrs. Young she is entitled to it.

WILL ERECT THE MONUMENT.

Gainesville Women Will Unveil Shaft to Confederates.

Gainesville, Ga., December 7.—(Special.)—At a large and enthusiastic meeting of the Longstreet chapter, Daughters of the Confederacy, held at the residence of the president, Mrs. C. C. Sanders, on motion of Mrs. Longstreet the chapter voted almost unanimously to erect the confederate monument on which they have been at work for some time, and unveil it on next Memorial day.

The funds now in hand are more than sufficient for a monument that in beauty and dignity will worthily commemorate the valorous deeds of the men who fought and lost some forty years ago.

And so on next Memorial day, as a testimonial of their love and remembrance, the patriotic daughters of Longstreet chapter will give to the care and keeping of the city of Gainesville a splendid memorial to the south's defenders.

In its finished beauty and splendid dignity, the memorial to the confederate heroes to be erected on the public square in Gainesville will stand until it crumbles to dust as a monument to the patriotism, devotion and untiring labors of Mrs. C. C. Sanders, president of Longstreet chapter, and Mrs. J. C. Dorsey, treasurer of the chapter and chairman of the building committee. These noble women have been foremost in the work which is at last to be crowned with the splendor of success.

It is understood that as soon as the monument is unveiled, the chapter will take up the work of erecting a memorial to the great general whose grave at Alva Vista cemetery gives Gainesville its world-wide historic interest.

Royal TRADE MARK — THE "WHITEST" COLLAR MADE

LINEN 15c EACH

(ROYAL 29)

If your dealer does not keep these collars he can get them for you of EMICH & STRAUB, Southern Wholesale depot 29½ Marietta St., Atlanta, Ga.

TO DEEPEN HARBOR AT APALACHICOLA

Columbus, Bainbridge and Apalachicola Working Together.

Hearing Will Be Had Before Government Board of Engineers at Apalachicola in Regard To Perfecting Deep Water Anchorage.

Columbus, Ga., December 7.—(Special.) At a meeting of the Columbus board of trade tonight at which representatives of Albany, Bainbridge and Apalachicola were present and cooperated fully with the people of this city, arrangements were made for a full representation of the commercial interests of the Chattahoochee, Flint and Apalachicola rivers at a hearing to be had before the government board of engineers at Apalachicola, Fla., December 12, on the subject of deepening the harbor at that point. Enthusiastic talks were made tonight by Mayor L. H. Chappell, G. Gunby Jordan, William B. Slade, F. B. Gordon and others, in which the great benefit that Columbus would derive from the improvement of the harbor at the mouth of the Chattahoochee river was stressed. The government board of engineers will be given figures regarding the commerce of this river system. The delegation that will represent Columbus at the hearing is composed of J. Ralston Cargill, William B. Slade, George B. Whiteside and Dan Joseph.

Two schemes of improving Apalachicola harbor are improved—one the opening of West Pass and the other the opening of East Pass. The improvement of West Pass is favored by Columbus, as that would enable ocean-going vessels to go up to the Apalachicola wharf and unload direct on river steamers coming to Columbus.

After 53 Years They Meet.

Columbus, Ga., December 7.—(Special.) Colonel Robert M. Howard, of Columbus, and Judge William Dent, of Newnan, Ga., accidentally met on the streets of this city yesterday. They were classmates at a Marietta school in 1853 and had not seen each other in fifty-two years. They discovered each other's identity as a result of a casual conversation regarding old times in Columbus. Judge Dent is United States commissioner at Newnan, and "Uncle Bob" Howard is an unreconstructed rebel of the genuine variety.

A FOUNTAIN PEN

is a muchly prized gift. Our line of them is elaborate and complete in detail. Write for catalogue. Cole Book Company, 69 Whitehall street. **

WOMAN TO HANG IN VERMONT TODAY

Continued from Page One.

signatures in favor of saving the life of the condemned woman, arrived here tonight and left for Montpelier Junction to board the train which carries the governor.

The execution of Mrs. Rogers is set for tomorrow afternoon between 1 and 2 o'clock, and all arrangements have been made for it at the state prison at Windsor.

Sacrament for the Woman.

Windsor, Vt., December 7.—With the appointed time of her execution not twenty-four hours distant, Mrs. Mary M. Rogers spent today in her cell at the state prison apparently in utter indifference as to the issue which she is to face tomorrow. Rev. C. Delaney, the Roman Catholic priest of Burlington, who has attended her while she has been in prison, administered the sacrament of the holy communion to the woman this morning.

Ten or more deputy sheriffs had arrived at the prison today in connection with the plans for tomorrow's execution. During the afternoon the gallows was erected and tested. The execution is expected to take place about 1 p. m. Several of the official witnesses have arrived and others will be here in the morning. Sheriffs from out of the county will be present as a military guard.

Woman Will Not Collapse.

Deputy Sheriff A. McAuley, of Wilder, will spring the trap, as originally planned.

It is not thought that Mrs. Rogers will collapse, for her apparent indifference to her fate was as marked today as it has been ever since she was imprisoned.

During the afternoon Sheriff Peck formally read the death warrant to Mrs. Rogers. She listened without emotion. This was the third time that the death warrant had been read to her. Father Delaney, Mrs. Rogers' religious advisor, says that Mrs. Rogers is still firm and in control of her feelings.

Masons Choose Officers.

Jefferson, Ga., December 7.—(Special.) At the regular communication of Unity lodge, No. 136, Free and Accepted Masons, of this place, the following officers were selected for next year: John N. Holder, worshipful master; J. C. Bennett, senior warden, J. S. Ayers, junior warden; J. C. Turner, senior deason; Homer Hancock, junior deacon; W. W. Dickson, secretary; H. F. Branham, treasurer; J. J. Orr, tyler; C. B. Henry, chaplain; C. O. Pittman, organist; J. C. Bennett, assistant organist; W. H. Smith and A. E. Pittman, stewards; W. H. Smith, W. A. Carter and C. E. Barnett, finance committee.

Pythians Elect Officers.

Gainesville, Ga., December 7.—(Special.)—Stephenson lodge No. 26, Knights of Pythias, has elected the following officers for the ensuing term of six months: A. R. Dorsey, chancellor commander; C. A. Dobbs, vice chancellor; R. H. Burford, prelate; T. L. Sutton, master of work; H. N. Merck, master of arms; J. H. White, keeper of record and seal; U. R. Waterman, master of exchequer; George Latham, master of finance; J. D. Mauldin, inner guard; G. R. Cochran, outer guard; W. B. Smith, three-year trustee.

New Bank at Ackworth.

Acworth, Ga., December 7.—(Special.)—The Bank of Acworth will open for business next Monday, December 11. This handsome new bank will greatly add to the business of Acworth. A large vault has been built and elegant furnishings purchased. Cashier Kendrick will arrive before that time. A thorough organization will be effected and no pains will be spared to make everything attractive about the bank.

NOTICE

The public is hereby notified that the Lindsay Light Company has brought suit in the United States Circuit Court in New York against Block Light Company, for infringement of letters patent No. 728296, granted to Charles R. Lindsay, Jr., May 19, 1903, and now owned by Lindsay Light Company.

Imitations always follow the introduction and successful sale of any product that benefits the public in general.

In the case of the Lindsay Light there has been no exception to this rule. Your protection is in the name

"Lindsay"

Look for it when you purchase—on Mantle, Burner and Globe.

Price, $1.00 Complete.

All Dealers.

Lindsay Light Company
Chicago New York

(An interesting Booklet on Economical Illumination free on request.)

Patented May 19, 1903

Carter & Gillespie Electric Company

Have Sold in the City of Atlanta More Than

300 Lindsay Lights This Past Month

The reason of this large sale? The many users of gas in our city are awake to the fact that the name "LINDSAY" stamped on each light carries with it a saving of 50 per cent. in their gas bill as well as the highest efficiency in the light-makers art.

We do not exaggerate when we say that the LINDSAY LIGHT is the ONLY LIGHT on the market giving 300 candle power or twenty times more light than the ordinary open tip burner, and saving you 50 per cent. of your gas.

Call on us or let us send our city salesman to you. He will take pleasure in explaining and showing the merits of the LINDSAY LIGHT over ALL others.

CARTER & GILLESPIE ELECTRIC CO.,
40 NORTH BROAD STREET.

Georgia Railroad

Very Low Rates

Account CHRISTMAS Holidays.

Round Trip Tickets

Will be sold by the Georgia Railroad at greatly reduced rates on account of Christmas Holidays. Tickets will be sold on December 22, 23, 24, 25, 30 and 31, 1905, limited to January 4, 1906, returning.

For Schools and Colleges

Holiday tickets will also be sold at reduced rates, upon presentation and surrender of certificates signed by the superintendent, principal or president of schools and colleges, to teachers or pupils. Such tickets will be sold December 17 to 24, inclusive, with final limit January 8, 1906.

One Thousand Mile

Interchangeable tickets on sale at $25 each.

For further information, sleeping car berths, schedules, etc., apply to any agent of the Georgia Railroad, J. A. Thomas, City Passenger and Ticket Agent, corner Wall and Pryor Streets, or Union Depot Ticket Agent, Atlanta, Ga.

R. E. MORGAN,
GENERAL AGENT.

AMERICAN DENTAL PARLORS

19½ Peachtree Street, Atlanta, Ga.,
OVER SCHAUL & MAY.
Dr. C. C. Needham, Prop.
Rubber Plates $2.50
22-K Gold Crown ..... up
Porcelain Crown .....
Bridge Work, Per Tooth
Painless Extracting Free
Teeth Cleaned
Hours. 8 a. m. till 8 p. m.
Sunday, 9 a. m. till 4 p. m.
WE TAKE IMPRESSION AND PUT IN YOUR TEETH SAME DAY.

NEW FRANCHISES TO BE REPORTED

Council Acts Today on Grants to New Competing Company.

Committee on Electric and Other Railways Reports Favorably Upon an Ordinance Which Will Form the Basis for the Discussion.

The grant of the Southern Light and Power Company was written by the committee on electric and other railways, of which Councilman Bruce is chairman, during the session of yesterday morning and it will be presented to council this afternoon.

The electric lighting and power franchises are granted for a period of twenty-one years.

The underground conduits of the Atlanta Telephone and Telegraph Company can be leased, as can also the poles. The underground work must be done under the laws of the national board of electrical control and the supervision of the Atlanta board of electrical control. Wires on poles must be at least five feet above the cross-arms of the Atlanta company.

A gross receipt tax of 2 per cent for two years and 3 per cent during the remainder of the life the franchise is charged.

The Southern Light and Power Company will not be permitted to charge more than $50 per annum for arc lights and $22 per annum for incandescent lights. It cannot charge more than 8 cents per kilowatt per hour for power.

The present rates of the Georgia Railway and Electric Company are $75 per annum for arc lights and $33.75 per annum for incandescent lights. It also charges 12 cents per kilowatt per hour for power.

The franchises are granted only upon condition that the Southern Light and Power Company secures a Georgia charter. It is now operating under a Delaware charter.

CLAY AND BACON WILL AID TATE

Georgia Senators Say That Confirmation Is Certain.

They Say That the Senate Will Act Without Delay — Republicans Will Fight Lane for Commerce Commissioner. Lindsay in Capital.

By Jos: Ohl.

Washington, December 7.—(Special.)—The Georgia senators are positive there will be no trouble in securing the confirmation of District Attorney Carter Tate and without delay. Seantor Bacon is a member of the judiciary committee, before which the nomination goes, and he expects no trouble. The probability is this nomination, with others from the department of justice, will be acted upon by the committee at its meeting next Monday. It is probable that the republicans who are criticizing the appointment of democrats will center their opposition upon Franklin Lane for interstate commerce commissioner.

President Lindsay at Work.

President Paul Lindsay, of the Association of Rural Delivery Carriers, spent some time at the postoffice department presenting some matters in which the carriers are much interested. He conferred first with Assistant Postmaster General DeGraw and afterwards with Postmaster General Cortelyou. The carriers hope to have the department recommend an allowance for horse hire and also that they be given special compensation for carrying locked pouches. There are some other matters which they will have to go to congress for. Mr. Lindsay will be here a day or two before returning ot his home in Georgia.

Always Remember the Full Name
Laxative Bromo Quinine
Cures a Cold in One Day, Grip in 2 Days
E. W. Grove on every box. 25c

Suits to Order Quick Delivery.

Let us have your order at once, for the new suit, overcoat, trousers or fancy waistcoat---that's if you want your things for holiday wearing.

Yes, we know we can make many promises, but we're sure always to know beforehand just what they mean.

So, for your benefit and our own, we should have the order today or tomorrow. The stock is right up to the top---

Suitings,
Overcoatings,
Trouserings.

MUSE'S

3-5-7 WHITEHALL.

MONUMENT MARKS WHERE THEY DIED

Unveiling of Shaft Erected By Pennsylvania at Andersonville.

Governor Pennypacker and Party Take Part in the Ceremonies at Andersonville in Honor of Pennsylvanians Who Died in Prison.

Andersonville, Ga., December 7.—(Special.)—In the presence of nearly 500 men who were prisoners at Camp Sumter, the monument erected in the Andersonville prison park to the dead of Pennsylvania was dedicated today by Governor Samuel W. Pennypacker, and was by him formally handed over to the United States government, represented by General E. A. Carman, chairman of the Chickamauga and Chattanooga national militry park commission.

Early this morning Governor Pennypacker and staff were tendered a reception at the Windsor hotel, at Americus. An address of welcome was made by Attorney Robert E. Lee, and Governor Pennypacker, in a felicitous response, declared Georgia today, more than ever before, has earned and deserves the title of the Empire State of the South. He expressed amazement and unbounded admiration for the splendid spirit of aggressiveness now evidenced by the southern people.

A large number of Americus people attended the ceremony, the Central of Georgia railroad furnishing free transportation on a special train for all who wished to come from that city.

The weather could not have been finer and the Pennsylvanians and visiting Georgians thoroughly enjoyed the occasion. Among the visitors were many Pennsylvania veterans and a number of former confederate soldiers, whom they met here. The best of feeling prevailed.

Programme of Exercises.

Following is the programme carried out today:

Prayer—Rev. J. R. Green, chaplain department of North Carolina and Georgia Grand Army of the Republic.

"Star Spangled Banner," Seventeenth United States infantry band.

Report of secretary of commission.

Presentation of the monument by the commission to the state of Pennsylvania, by Captain William T. Zeigler.

Unveiling of Monument—Miss Mary E. Myers, Gettysburg, Pa. (Her brother David died here September 26, 1864, and is buried in grave No. 9893.)

Reception on Monument and Presentation to United States Government—His Excellency, Samuel W. Pennypacker, governor of Pennsylvania.

Reception of Monument by United States Government—General E. A. Carman, United States army, chairman Chickamauga and Chattanooga National Military Park commission.

Music—Seventeenth United States infantry band.

Address—General Harry White.

Music—Seventeenth United States infantry band.

Address—Captain W. H. Bricker.

Music—Seventeenth United States infantry band.

Address—General Thomas W. Stewart, adjutant general of Pennsylvania.

Music—Seventeenth United States infantry band.

Benediction—Rev. J. R. Green.

The monument was designed by C. J. Clark, of the firm of Miller & Clark, of Americus, without the aid of a sculptor. The statue was cast in Chicago. The monument is principally of Barre granite, stands a base course 20 feet square. The structure stands, all told, 35 feet high, surmounted by a bronze statue 8 feet in height, representing a prisoner who was confined in the stockade during the war.

The Party at Americus.

Americus, Ga., December 7.—(Special.)—Governor Pennypacker and party of prominent Pennsylvanians spent this morning in Americus as guests of the city, and the visit was one of much pleasure. A public reception was held at the Hotel Windsor, after which the party of nearly one hundred were taken by citizens on a carriage drive of an hour.

Before noon the party left aboard a special train for Andersonville cemetery, where the exercises incident to the dedication of the Pennsylvania state monument were held this afternoon. Probably 2,000 people, among them 500 citizens of Pennsylvania, who reached Andersonville last night, witnessed the exercises.

HAVE YOU CATARRH?

If so, it should be of interest to you to read what Mr. H. M. Davis, a prominent citizen of Cincinnati, Ohio, has to say on this subject:

Cincinnati, Ohio.
Eclipse Medicine and Manufacturing Co., Atlanta, Ga.
Atlanta, Ga.

Gentlemen:—While in Chattanooga, Tenn., I purchased a package of your Total Eclipse Catarrh Cure and gave it a trial. I have never used anything that has done me so much good. I have suffered with Catarrh and Asthma for a number of years, and am happy to say that Total Eclipse has nearly cured me. I have recommended it to several of my friends.

Very respectfully yours,
H. M. DAVIS, 441 Vine St.

What we have done for Mr. Davis was not a personal courtesy—it was a matter of business. Neither is he the only person who has secured this valuable relief at our hands. We have cured hundreds and can cure thousands more. In fact, our business is to cure those who are wise enough to take advantage of our liberal offer.

A package containing sufficient for a month's treatment, by mail, postpaid, for $1.00. Eclipse Medicine and Manufacturing Co., Atlanta, Ga., P. O. Box 394.

RECEPTION TO DR. WYNNE.

Well-Known Baptist Leaves for South McAlester, I. T.

Gainesville, Ga., December 7.—(Special.)—The Ladies' Aid Society and the Ladies' Missionary Society of the First Baptist church will give a reception at Mr. and Mrs. H. N. Merck's Friday evening in honor of Dr. and Mrs. J. A. Wynne, who leave the latter part of the month for their future home at South McAlester, Ind. T. Dr. Wynne has been pastor of the First Baptist church here for ten years, and it was with much regret that the church received hi sresignation recently, it having been tendered that he might accept a call to the pastorate of the First Baptist church of South McAlester. The reception Friday evening will be in the nature of a farewell to the pastor and his wife.

COTTON REPORTS GIVING TROUBLE

Present System Is Declared To Be Unsatisfactory.

Director North Says That Speculation in the Staple Has Not Been Reduced—Better Method Will Now Probably Be Sought.

By Jos: Ohl.

Washington, December 7.—(Special.)—The position of the director of census with reference to the cotton statistician has been made plain in a letter written by that official to Representative Webb, of North Carolina. Among the other things Director North says he recognizes as fully as anybody the demoralizing and unfortunate effect of reports which can change the price of cotton as much as $5 per bale, up or down, within a few minutes.

"As I understand it," he says, "the chief purpose of the legislation which established the census cotton ginning reports was to reduce speculation in the staple to a minimum and to have a steadying effect upon the market during the progress of the harvest, and the change from monthly to semi-monthly reports was expected to be helpful toward this end. It must now be admitted that such has not been the effect."

The director goes on to say that if there is any method of promulgating the reports whereby the purpose outlined can be more effectively attained, he will gladly adopt it. A year ago the census office attempted to accomplish that purpose by issuing its monthly reports in installments, as fast as returns came in from agents, and in such way that information reached the public gradually every other day for a week. Thus the market had a chance to adjust itself without violent or sudden changes, and all risks of leak of final report was avoided.

Good To Adopt New Method.

"We abandoned this method at the close of last season," says Mr. North, "in response to urgent demands of all the cotton exchanges of the country, whose members insisted that incomplete returns were misleading, confusing and bewildering. If it is the judgment of the representatives of the planting and manufacturing interests that it would be wise and beneficial for the census office to return to that method, I shall be very glad to do so, notwithstanding the opposition of the cotton exchanges. I believe it would accomplish in very large measure, at least, the purpose referred to."

An entire change in the methods of procuring cotton information and of making reports and estimates upon the crop will be brought about if the recommendations made to Secretary Wilson by Colonel Livingston are adopted.

Colonel Livingston has taken an active part in the agitation for reform in the statistics bureau of the department of agriculture, and in response to the request of Secretary Wilson has suggested a plan which he thinks will greatly simplify the work of the bureau.

He believes the work of gathering statistics should be placed upon a pay basis. Under the present system the information received by the department comes almost entirely from volunteer reporters, many thousands of men scattered throughout the cotton belt sending in information and estimates. Former Chief Statistician John Hyde believed this the more practical method, but Colonel Livingston, who is himself a large cotton grower, believes that under a system of paid reporters the work would not only be greatly simplified, but that results would be more satisfactory.

Should Make Actual Tests.

Congressman Livingston proposes that the county reporter or agent should be required to make tests of production per acre from what he considers typical fields from October 1 to November 15, so as to enable the department to make a fair and accurate estimate of the total crop on December 1. The yield per acre should by this means be determined as nearly exactly as possible before an estimate is given out as to the total crop in December.

The objections generally advanced against a system of paid reporters have been based principally on the score of expense. Colonel Livingston would place upon these agents of the department of agriculture the work of gathering the gin reports now gathered through the census bureau, at an approximate cost of $250,000 per year. He estimates that the total cost of a paid system, such as he proposes, would be much less than that sum. Fewer clerks would be required in the department's bureau of statistics than are now required to handle the thousands of reports that come from the department's volunteer reporters. The whole method of compiling reports and estimates could, he thinks, be greatly simplified and in a way that would inspire confidence on the part of cotton growers and cotton operators. To insure this in even higher degree he would have the greatest publicity given the reports of these county agents.

Accuracy the Chief Desideratum.

His plan eliminates state agents and field traveling agents, the board of consolidation and a large number of clerks in the bureau of statistics. He believes it would insure accurate acreage reports, intelligent reports on condition, actual abandoned acreage and actual production per average acre, and even if it should cost a trifle more it would set at rest all speculation and uncertainty—the end most desired by all legitimate interests.

GIVE YOUR STOMACH A NICE VACATION.

Don't Do It By Starving it Either—Let a Substitute Do the Work.

The old adage, "All work and no play makes Jack a dull boy," applies just as well to the stomach, one of the most important organs of the human system, as it does to the man himself.

If your stomach is worn out and rebels against being taxed beyond its limit, the only sensible thing you can do is to give it a rest. Employ a substitute for a short time and see if it will not more than repay you in results.

Stuart's Dyspepsia Tablets are a willing and most efficient substitute. They themselves digest every bit of food in the stomach in just the same way that the stomach itself would, were it well. They contain all the essential elements that the gastric juice and other digestive fluids of the stomach contain, and actually act just the same and do just the same work as the natural fluids would do, were the stomach well and sound. They, therefore, relieve the stomach, just as one workman relieves another, and permit it to rest and recuperate and regain its normal health and strength.

This "vacation" idea was suggested by the letter of a prominent lawyer in Chicago. Read what he says: "I was engaged in the most momentous undertaking of my life in bringing about the coalition of certain great interests that meant much to me as well as my clients. It was not the work of days, but of months; I was working night and day almost when at a very critical time my stomach went completely back on me. The undue mental strain brought it about and hurried up what would have happened later on.

"What I ate I had to literally force down and that was a source of misery, as I had a sour stomach much of the time. My head ached, I was sluggish and began to lose my ambition to carry out my undertaking. It looked pretty gloomy for me, and I confided my plight to one of my clients. He had been cured by Stuart's Dyspepsia Tablets, and at once went down to a drug store and brought a box up to the office.

"I had not taken a quarter of that box before I found that they would do all the work my stomach ever did; and as a rest or vacation was out of the question for me, I determined to give my stomach a vacation. I kept right on taking the tablets and braced up and went ahead with my work with renewed vigor, ate just so much as I ever did and carried out that undertaking to a successful issue. I feel that I have Stuart's Dyspepsia Tablets to thank for saving me the handsomest fee I ever received, as well as my reputation, and last but not least, my stomach."

Stuart's Dyspepsia Tablets are for sale by all druggists at 50 cents a box.

M. RICH & BROS. CO. | M. RICH & BROS. CO.

A Great Sale of HOLIDAY UMBRELLAS

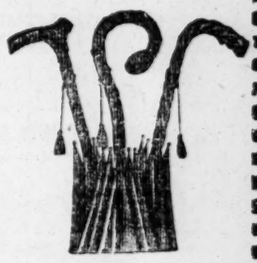

A Great Cut Price Sale starts here today. A sale embracing our entire stock. Nothing reserved. A genuine Bargain Opportunity to secure the finest Umbrellas made at Prices One-Third and in some cases One-Half less than regular.

"SEE THIS OPENING SHOT" 318 Sterling Silver trimmed handles, representing the sample line of a handle manufacturer; handles worth more than our price for the Umbrella complete. These Umbrellas are made up of good material and made right in every particular. Real values $3.50 to $4.50 each. Special $2.79

Cut Prices on Men's Umbrellas.

AT $4.90 EACH—A great showing of fine Umbrellas, made of the best frames, mounted with handles of attractive style and good quality. Real value $6.00 to $8.50 each.

AT $6.90 EACH—Elegant Umbrellas, mounted with handles of exquisite workmanship, most of them made up on genuine Fox frames.. Values $10.00 to $12.50 each.

AT $10.00 EACH—Our finest Umbrellas, made to order, and offered to our customers as the finest goods in the trade. Former price $15.00 to $18.00.

Cut Prices on Ladies' Umbrellas

AT $4.90 EACH—Here's a lot of Umbrellas that will attract buyers and make trading easy. Exceptional silks and fine handles are the points. Values $6.00 to $8.00 each.

AT $6.90 EACH—Ladies are well acquainted with the character of Umbrellas shown here at $10 and $12.50. Neat handles of best workmanship. These are the goods offered in this lot.

AT $10.00 EACH—The handsomest goods ever shown in this house, nothing can excel the make-up and the materials in these lovely Umbrellas. Worth $15.00 to $18.00.

Attend Our Cut-Price Furniture Sale.

M. RICH & BROS. CO. | M. RICH & BROS. CO.

ATLANTA Phone 411 — ABPS — 37 S. Pryor St.

WE WILL Save You Money

EVANGELINE
Illustrated by Christy.
Published price $3.00
Our Price $2.16
H. C. ROBERT, Mgr.

Mail Orders Filled Promptly

BELL Phone 1096 — ABPS — 37 S. Pryor St.

THE AMERICAN AUDIT COMPANY.
Home Office, 100 Broadway, New York City.
F. W. LA FRENTZ, C. P. A., President.
G. E. Manwaring, Vice President. Theo. Cocheu, Jr., C. P. A., Sec. and Treas.
BRANCHES:
NEW YORK—Waldorf-Astoria. ATLANTA—Fourth Nat'l Bank Bldg.
BOSTON—Exchange Building. CHICAGO—Marquette Building.
WASHINGTON—Colorado Building. PHILADELPHIA—Bellevue-Stratford.
NEW ORLEANS—Hennen Building. SAN FRANCISCO—Belden Building.
LONDON, England—4 King Street, Cheapside.
ATLANTA BRANCH 1015-17 Fourth National Bank Building.
C. B. BIDWELL, Resident Manager.
Telephone, Main 872. Cable Address, Amdit, N. Y.

CHILDREN TO CELEBRATE "UNCLE REMUS'" BIRTHDAY

THE celebration of the fifty-seventh birthday of Joel Chandler Harris by the children of the city at the Carnegie library on Saturday afternoon promises to be one of the most delightful affairs imaginable.

All the children who go to the Carnegie library are fast friends of "Uncle Remus," through the medium of his books, and these little folks feel that they would like to repay the author for the many happy hours he has given them in their reading. And they are going to give him a welcome he will not soon forget.

Mr. Harris will be the guest of honor, if he comes, and he will come if the children have to go to his home and bring him. Lee Jordan, the well known attorney, who is a master at dialect reading, will entertain the company with readings from the Uncle Remus tales, and there will be other features of the programme quite as interesting.

The time, from 4 until 5 o'clock in the afternoon of every day, is known as "the children's hours" at Carnegie library, and Miss Wallace, who knows how well the children love the Uncle Remus stories, suggested that the children's hour of next Saturady be devoted to celebrating the author's birthday. The little tots were charmed with the idea and are looking forward to it with the greatest eagerness.

MAYOR PRO TEM WILL NOW VOTE

City Attorney Mayson Made Ruling of Interest Yesterday.

All measures adopted by council during the session of last Monday afternoon were concurred in yesterday afternoon by the aldermanic board.

Included in these were the three vetoes of Mayor Woodward, one regarding Howell pank in West End, another regarding the extension of the Tanyard branch sewer beyond the city limits, and the third regarding a minor matter in connection with the Butler street sewer.

One of the most interesting features of the session was the ruling of City Attorney Mayson regarding the right of the mayor pro tem. to vote. This occurred at the heel of the session.

"Before we adjourn," said Mayor Pro Tem. Harwell, "I want to ask the city attorney for a ruling. I have ruled, Mr. City Attorney, that I cannot vote on matters that come before the board unless there be a tie. I made this ruling because of what I read in the city charter. Now you have amendments to the charter in your possession that I have not seen, and I would like for you to rule upon this matter."

"The mayor pro tem. votes on all matters that are presented to the aldermanic board," answered City Attorney Mayson.

"Do I also vote in council?" questioned Mayor Pro Tem. Harwell.

"Not unless there is a tie," responded the city attorney.

"I would like to know," said Alderman Inman, "whether the mayor pro tem. has the option of voting or whether it is his duty to do so?"

"It is his duty," ruled City Attorney Mayson.

In future, therefore, the mayor pro tem. wil vote upon all aldermanic questions.

Howell Park Purchase.

The Evan P. Howell park in West End is believed to be the first of a chain of parks around Atlanta. This land that is to be bought by the city for $10,600, citizens having subscribed another $5,000, was formerly the front yard of the late Captain Evan P. Howell, in West End.

He sold the place at auction some time before his death and his estate owned no part of it. Citizens decided to purchase the land and make a public park of it in honor of the memory of Captain Howell.

Mayor Woodward opposed the purchase at this time, because it involved making a debt for the next council to pay, but council disagreed with him regarding the advisability of this and failed to sustain his veto.

The Tanyard branch sewer ordinance was vetoed by the mayor because it extends that sewer beyond the city limits. He thought all sewers should be carried to the city limits before extensions are made.

Water Works Salaries.

The board also concurred in the action of council upon the resolution which increases the salary of the general manager of the waterworks from $2,400 to $3,000 per annum and the salary of the secretary of the water board from $1,700 to $2,000 per annum, effective September 1.

This is the second time this resolution has gone through both council and the aldermanic board. The first was deficient in some respects, which made it illegal.

Married Women

Every woman covets a shapely, pretty figure, and many of them deplore the loss of their girlish forms after marriage. The bearing of children is often destructive to the mother's shapeliness. All of this can be avoided, however, by the use of Mother's Friend before baby comes, as this great liniment always prepares the body for the strain upon it, and preserves the symmetry of her form. Mother's Friend overcomes all the danger of child-birth, and carries the expectant mother safely through this critical period without pain. It is woman's greatest blessing. Thousands gratefully tell of the benefit and relief derived from the use of this wonderful remedy. Sold by all druggists at $1.00 per bottle. Our little book, telling all about this liniment, will be sent free.

Mother's Friend

The Bradfield Regulator Co., Atlanta, Ga.

Are Your Shoes All Right?

The well-dressed person never neglects his footwear. It must be correct, appropriate and well-kept. It must have style and neatness. A shabby suit can be overlooked if the Shoes are thoroughly presentable.

For Men--Our ***Walkover*** Shoes is the most desirable style. Reasonably priced, it has the cut, material and finish of far more expensive kinds.

Particular Men—hundreds of them—wear no other make. **$3.50** and **$4.00.**

Knott & Autry Shoe Co.

Shoes and Hosiery. 25 Whitehall Street.

REVENGE MOTIVE FOR HOTEL FIRE

Such Is Charge Made By Brown House Owners.

Entire Macon Police Department Is Looking for Missing Guest, Upon Whom Suspicions of Officials Appear To Be Centered.

Constitution Bureau, 467 Second Street, Macon, Ga., December 7.—(Special.)—If charges made by the owners of the Brown house are true, and the police think they are, a guest of the hotel caused the $15,000 fire at that place last night and his motive was revenge.

At present the entire police department is looking for this missing guest, who comes from southwest Georgia, and the police of the city where the alleged firebug lives have been communicated with.

This guest came to the hotel a few days ago and after remaining a short time the police were called upon by the management to remove him. It was claimed he was drunk and boisterous.

This incensed him and yesterday morning he reported to the police that he had been robbed of his watch. So objectionable did he become that the hotel management requested him to leave.

It is claimed by the hotel people that this guest was seen emerging from the attic, where the fire raged for two hours, about twenty minutes before the fire was discovered. As he had been heard to threaten revenge and as no guest had business in the attic, the management is convinced that he is the firebug.

No warrant has yet been sworn out by the hotel people, and for this reason Chief Conner will take no steps other than to watch out for the missing man. He is known and if a warrant is sworn out he will be located.

FOUND DEAD IN THE WOODS.

John Q. A. Black Comes to a Sudden End.

Lavonia, Ga., December 7.—(Special.)—John Q. A. Black, who lived 2 miles from Lavonia, in Hart county, was found dead in the woods near his home where he had gone to cut wood early in the morning, by a party of searchers at 7 o'clock last night. The coroner's inquest indicated death from natural cause. He was 81 years old.

FOOD CAN DO THINGS

Real Miracles Worked In the Body.

From Manitoba a lady writes her reasons for the faith that is in her as to miracles wrought in the present day:

"I have been a great traveler in this and lands beyond the sea," she says, "and it is not surprising that my digestive apparatus, never very strong, should have become thoroughly deranged from the effect of the starchy, highly seasoned, greasy dishes usually set before wayfarers.

"I became the prey of all the distress and wretchedness that accompany dyspepsia, even to the development at times of an acute state of paralysis of the lining of the stomach, when I could eat nothing but merely sip warm milk till I was nearly starved and looked like a half-live skeleton.

"My brain grew sluggish and insomnia punished me till I became a hysterical wreck. My only hope and desire at this time was that I might reach the end of a painful life, and that speedily.

"I heard of the predigested Grape-Nuts food and some months ago, without one grain of faith in it, bought a box. I found to my surprise that after one day's use of it I was already benefited, and by the time I had used all of the first package I became convinced that the days of miracles are not yet over—so great was the improvement that had come over me. It was the opening of the door, as it were, to good health and energy of brain and body. It gave me new vigor, mental and physical, my digestion was restored, all the distressing symptoms of a disordered stomach passed away, and the nervous, hysterical woman at last began to know what it really is to live. My eyes grew brighter and my body rounded out with returning flesh. In the first three weeks I gained 10 pounds in weight and 100 in strength and energy.

"The indescribable relief that came when I realized that I could discard the nauseating drugs with which I had been so long dosing myself and use in their stead a food so delicious and strengthening as Grape-Nuts, may be imagined.

"I write this in simple gratitude, for I feel that Grape-Nuts food has brought back to me all the joy of living." Name given by Postum Co., Battle Creek, Mich.

There's a reason.

PLEA FOR UNITY BY UNITARIANS

Reply to Action at Inter-Church Conference.

Leading Unitarians Discuss the Exclusion of Their Delegates at New York and Make a Plea for Christian Unity.

Boston, December 7.—A reply to the exclusion of the Unitarian delegates from the interchurch conference on federation at New York has been prepared by Rev. Dr. Edward Everett Hale, former Governor John D. Long and Samuel E. Elliot, president of the American Unitarian Association, and today was forwarded in the form of a letter to the pastors of all the Unitarian churches of Greater Boston.

It will be read from the pulpits next Sunday. In their letter the delegates say that it seems timely for them to affirm anew the simple truth "proclaimed of old by Christ himself, that righteousness of life and spiritual efficiency rather than orthodoxy of belief is the test of Christian discipleship."

The delegates, who had been elected by the Unitarian national conference were debarred the privilege of taking part in the interchurch conference on the ground that their denomination is, from the standpoint of the conference, non-evangelical.

Summary of Address.

The address says in part:

"We were refused admission to the meeting on the ground that Unitarians are not Christians. Our characters were not impeached, but our beliefs were condemned as heretical. In spite of the protests of a number of the most distinguished Christian scholars and leaders of other denominations than our own, this exclusion has now been confirmed by the action of the conference itself. The Unitarian churches are definitely omitted from the list of the Christian bodies entitled to representation in the federal council of the churches of Christ in America.

"We make no controversy over this action, which puts not us, but its promoters, at the bar of an enlightened public opinion. We affirm that the doing of the will of the Master is the vital thing.

"The Unitarian churches of America and all who desire to promote pure Christianity in our land should be glad to be confronted by a stimulating challenge. Whatsoever good things these other denominations propose to accomplish, and we deeply appreciate the good they do, it is manifest that, as represented by this action, they are both unwilling and unable to commit themselves to the great Christian principles of freedom and brotherhood.

Universal Fellowship.

"It is for us, therefore, to urge with new insistency and in the spirit of universal fellowship the ideals of faith and conduct, that line back of all the different theologies and that breathe in the true worship of all the churches, and to teach that under the inspiration and life of Christ, men may here and now enter into His high discipleship in honest and unselfish service of the present age.

"We, therefore, appeal to all liberal Christians to put fresh courage and patient devotion in their own significant work. We certainly shall not try to build higher the barriers which seem to stand between us and our brethren of other Christian communions.

"When the good time comes that our brethren in other Christian denominations know us better, they will find us ready most cordially to cooperate with them and with all other religious bodies in establishing the kingdom of God on earth."

BURTON AND MITCHELL OUT.

Neither of Convicted Senators Will Get Committee Places.

Washington, December 7.—Following his message resigning the chairmanship of the senate committee on interoceanic canals, Senator Mitchell, of Oregon, has informed Vice President Fairbanks, in a telegram received today, that he does not care to be appointed on any committee.

His action established a precedent in relation to the active service of senators convicted of criminal offenses, which a member of the republican committee to select standing committees will communicate to Senator Burton, of Kansas.

Senator Mitchell's request will be respected, and it was stated today that he and Senator Burton will be left off of all committees.

The Population of Berlin.

Berlin, December 7.—The census returns made public today show that Berlin has a population of 2,033,000 souls.

WANTS CHAMBER TO INVESTIGATE

Chamber of Commerce Committee to Examine Water Department

Water Board Last Evening Adopted Resolutions Requesting Organization of Business Men To Report Upon Need of Improvements.

The board of water commissioners has appealed to the Atlanta chamber of commerce to aid the water department in securing certain improvements which the commissioners think are imperative to the needs of the department.

The resolutions requesting the chamber of commerce to appoint a committee of investigation were adopted last night during the session of the board of water commissioners, which had been deferred from Wednesday afternoon. The measure, which was introduced by Commissioner M. M. Welch, follows:

"Whereas, the welfare of the city of Atlanta is so wholly involved in the efficiency of its department of water works; and,

"Whereas, it is apparent that either the board of water commissioners overestimate the imperative importance of certain material improvements by which the system may be strengthened and its capacity enlarged, or the public in general does not have a just realization of the condition and needs of the department as they relate to the welfare of the city; and,

"Whereas, it is desirable and important that the facts, whatever they may be, should be carefully ascertained and fully disclosed; therefore, be it

"Resolved 1. That the Atlanta chamber of commerce be, and it is hereby, requested to appoint an impartial committee of citizens representing the industrial, commercial, manufacturing, financial and other interests of the city, of whom its president and secretary shall be members, with the request that said committee will thoroughly investigate the conditions and needs of the Atlanta water works, and give to the board of water commissioners and to the public the result of their investigations, together with their conclusions and recommendations.

"Resolved 2. That the general manager and all other officials and employees of the Atlanta water works are hereby instructed to grant said committee free access to, and unreserved inspection of, all books, accounts, records, machinery and property of every character owned or controlled by the department of water works; and to give said committee all possible information in reference to the condition and operation of the department."

An Interesting Situation.

The fact that the board of water commissioners has requested the organization of Atlanta's business men to aid the department in securing improvements will be learned with interest.

The board has, upon a number of occasions, sent to the general council communications regarding improvements that it thought were necessary, and the executive officers of the water department have been making recommendations in favor of them for a number of years.

Last year the general council requested the general assembly of Georgia to give the city government authority to submit to the citizens the question of issuing bonds for the improvement of the water works. The general assembly gave the requested authority and it will devolve upon the general council of 1906 to make the campaign before the people in favor of these bonds.

The action of the board of water commissioners last evening was probably taken in order to show the people through an organization which has no affiliation with the water department that the improvements asked for by the water commissioners are, indeed, imperative.

WILL REPORT ADVERSELY.

Two Committees in Joint Session Decide Adversely Upon Change in Apportionment Sheet.

The ordinance which sought to take away from the city comptroller the right of preparing a tentative January apportionment sheet for the finance committee was yesterday afternoon acted upon adversely during a joint session of the ordinance committee, of which Councilman Ellis is chairman, and the finance committee, of which Councilman Patterson is chairman.

This is the measure which provided that the city comptroller do nothing more than secure for the finance committee a statement of the expenditures of the previous year, and an estimate of the income of the city for the ensuing year, leaving the actual writing of the sheet to the finance committee. The measure made it a breach of duty for the comptroller to do more or less than this.

The adverse report goes to council this afternoon.

YONAH COUNCIL ELECTION.

Confidence in Royal Arcanum Expressed at Annual Meeting.

The annual election of Yonah council, Royal Arcanum, was held last night in the hall of the order in the Kiser building. There was a large attendance and and an interesting programme, aside from the election.

The following officers were elected: Past regent, Walter R. Branham; regent, Judge J. G. Bloodworth; vice regent, William D. Greene; orator, Sol Benjamin; chaplain, Thomas H. Williams, Jr.; warden, Abraham Wasser; secretary, Charles B. Crenshaw; treasurer, A. E. Shulhafer; collector, William F. Williams; sentinel, Thomas J. Shepard; trustees, I. A. Brady, J. B. Wallace and John E. Chandler.

Benard Suttler delivered an interesting address. He was enthusiastically applauded. Increased confidence was expressed in the order by members of Yonah council.

Arctic Explorer Weds Nashville Girl.

Nashville, December 7.—Anthony Fiala, the Arctic explorer, of Brooklyn, N. Y., and Miss Claire Puryear were married here last night. Miss Puryear came from an old and distinguished family of this state and is a lineal descendant of Commodore Matthew Maury. The bridegroom accompanied Baldwin on the first Zeigler expedition and was at the head of the second. The marriage was the result of a courtship begun at the Tennessee centennial in 1898.

"RESULTS OF RELIABILITY"

Everybody enjoys a trustworthy place to trade; a place where with the utmost unconcern every purchase made carries with it the complete confidence of the patron.

It is a business confidence that cannot suddenly command trade, it is a confidence won by many years of unswerving, undeviating adherence to the great basic principle of all successful merchandising. One quality, always THE BEST, at the lowest consistent profit.

The present enormous volume of business we are doing is not through any sudden impulse on the part of the people to buy our goods, but through the cumulative efforts of forty years of honest reputation for **selling** the **choicest** distillery and winery products, to the **absolute exclusion** of fake imitation liquors and contraband goods of any nature.

This inflexible policy has won for us the largest high class family trade in Atlanta and the South.

It has won for us the unqualified endorsements of reputable physicians everywhere.

It has won for us the highest praise of the state chemist, whose frequent analyses of our leading brands taken from open stock have always proven the highest attainable qualities.

It has won for us the reputation of selling goods as good as we say they are.

This reputation is the best protection for you today—buy from a firm whose name is a **positive guarantee of quality.**

The tintinnabulations of faintly distant bells are awakening the "spirit of Christmas." Visions of delightful things to eat and drink are dancing before the eyes, and activity in supplying the culinary demands, as well as the beverage complements of the festal feasts, is now an emphatic necessity.

Wine and Brandy sauces—seasoning for the toothsome mince meat; liquor preservatives for the kingly fruit cake, the cake that represents the orthodox in Christmas culinaries—the wines and brandies for the pungent plum pudding with its wreathing vapors of ambrosial essence.

Then the egg-nog, frothy topped and creamy bodied, the typical cheer to which none other can play the understudy.

The punches, fruity, fragrant melanges, that call for liberal portions of Champagne, Tokay, Madeira, Claret, fine Brandies, Rums and Cordials, and on the choicest alone of these depend their excellence.

Our stock of all these essentials is lavish, comprising the rarest vintages of the old world, and the finest products of California and Ohio.

It is but 16 days till Christmas. Anticipate your needs and place your orders—have them at hand the moment you want them.

There are so many "wait till the last minute" items that will bob up in spite of all your planning against them, that our suggestion, especially to our out-of-town patrons, to make up and send us their orders, is timely and advantageous.

We have an unsurpassed mail order and shipping department at your command for the prompt expedition of your orders, and you will never be disappointed as to correctness of filling or shipping.

Domestic Sweet Wines.

Port, (California), 3 yrs. old, full qt	50¢
Port, (California), 10 yrs. old, full qt	75¢
Sherry, (California), 3 yrs. old, full qt	50¢
Sherry, (California), 10 yrs. old, full qt	75¢
Madeira, (California), 8 yrs. old, full qt	75¢
Muscatel, 10 yrs. old, full qt	60¢
Angelica	60¢

Domestic Dry Wines.

Claret, (California), 3 yrs. old, bottle	30¢
Zinfandel, (California), 5 yrs. old, bottle	35¢
Claret (Asti), (California), bottle	50¢
Burgundy, bottle	50¢
Sauternes, bottle	50¢

Brandies

Georgia Peach (2 years old); full quart bottle	75¢
Gallon (jug)	$2.50
Georgia Peach, very choice and old (6 yrs. old); quart bottle	$1.00
Gallon (jug)	$3.50
Apple (pure Virginia), (2 yrs. old); quart bottle	75¢
Gallon (jug)	$2.50
Apple (Virginia), very choice and old; (6 yrs. old); quart bottle	$1.00
Gallon (jug)	$3.50
Jules Robin & Co. (French) Cognac; Grape Label; bottle	$2.00

Rums

New England (domestic), quart bottle	60¢
Gallon (jug)	$2.00
New England, very choice and old, quart bottle	$1.00
Gallon (jug)	$3.00
Hy. White & Co.'s Red Heart, finest imported Jamaica, bottle	$1.50

Gins

Best American (Holland process); quart bottle	75¢
Gallon (jug)	$2.50
Imported Holland (Collings & Maingay), quart bottle	$1.25
Gallon (jug)	$4.00

Rose's Famous Old Fashion Whiskies

Rye Whiskies

	Quart.	4 Qts.	Gal.jug.
Rose's Purity	$1.00	$3.75	$3.50
Rose's Perfect	$1.25	$4.50	$4.00
Rose's Constitution	$1.50	$5.50	$5.00
Rose's Private Stock	$2.00	$7.50	$7.00
Atlanta Spirit Whiskey	$1.50	$5.50	$5.00

Corn Whiskies

	Quart.	4 Qts.	Gal.jug.
Rose's Blue Ridge (2 years old)	65¢	$2.50	$2.20
Rose's Old Georgia (4 years old)	80¢	$3.00	$2.70
Rose's Old Reserve Stock (6 years old)	$1.00	$3.75	$3.50

Out-of-town customers are urgently advised to send at once for our complete Price List for the intelligent facilitation of making up orders. City customers need but phone us. Either Phone 184.

R. M. ROSE CO.

The Old Reliable Distillers,

Established 1867

WAGSTAFF-ADV

79-81 Peachtree St., Atlanta, Ga.

"ASK THE REVENUE OFFICER."

Jacobs' | *Jacobs'* | *Jacobs'*

Sir Robert Burnett & Co.'s Sloe Gin, $1 qt
El Bart Dry Gin.....$1 qt

Pure Liquors: Lowest Prices

If Out of Town, Send Us Your Mail Orders.

Our Liquor Department is completely stocked with the best Imported and Domestic Whiskies, Wines, Brandies, Cordials, Ale, Beer, etc., and throughout every line you'll find our prices lower than are quoted by other dealers on equal qualities.

Our mail order department is thoroughly systematized, and handles an immense and constantly increasing business. Every mail order received by 4:30 P. M. is packed and shipped out the same day. We pack in plain boxes, or in medicine cases, if preferred, and guarantee perfect satisfaction to every buyer. Our complete illustrated Liquor Catalogue will be sent free upon request. Write for it.

Following are a half-dozen leading brands of Rye and Corn Whiskies that we confidently claim to be the best on the market at their prices.

H. O. Wise Private Stock is an absolutely pure, straight Pennsylvania rye whiskey, made of select grain, double coppper distilled and aged 6 years in wood before bottled. It is full 100 proof, exquisite in bouquet and deliciously mild, mellow and satisfying in flavor.

$1.00 qt. bottle; $3.50 gallon jug; $3.75 for 4 qt. bottles.

Rob Roy Rye is a whiskey that is superior in every way to the majority of whiskies on the market at a dollar a quart.

75c quart bottle; $2.50 gallon jug.

Monongahela XXX is a straight rye of good quality and pleasant flavor—pure, but not very old.

50c quart bottle; $2.00 gallon jug.

Jacobs' Private Stock is one of the very few corn whiskies now on the market that is made by the old-fashion hand process, doubled in copper over open wood fires. Aged in wood 6 years before bottled; delicious in flavor.

$1.00 qt. bottle; $3.50 gallon jug; $3.75 for 4 qt. bottles.

Uncle Remus Corn Whiskey is absolutely pure, well aged and full proof. Ideal for family and medicinal use. Try it.

75c quart bottle; $2.50 gallon jug.

Rabbit Foot is a straight, pure corn whiskey, made of select grain. Not very old.

50c quart bottle; $2.00 gallon jug.

Wines and Brandies for Cooking

Here are very excellent quality California Sherry Wines that we highly recommend for cooking purposes. We guarantee their age and absolute purity.

	Quart.	Gallon.
3 years old	$ .35	$1.00
5 years old	.50	1.50
7 years old	.75	2.50

For the Christmas fruit cakes, plum puddings, etc., you'll want some good brandy. Here are full strength, pure California Grape Brandies at very moderate prices.

	Quart.	Gallon.
3 years old	$ .75	$2.75
5 years old	1.00	3.50
7 years old	1.50	5.00

Jacobs' Pharmacy,

6-8-10 Marietta St. *23 Whitehall St.*

SOUTHERN BELL PLANS INCREASE

Capital Stock To Be Increased From One to Thirty Millions.

Extensions of System Considered Imperative, and Growth of Company Is Believed To Warrant the Proposed Additional Stock.

An increase from $1,000,000 to $30,000,000 in the capital stock of the Southern Bell Telephone Company will be voted by the stockholders or that company at a meeting to be held in New York city next Wednesday.

This announcement was made yesterday by Colonel W. T. Gentry, vice president and general manager of the company, who returned the first part of the week from New York, where the directors of the company, on Tuesday of last week, decided to recommend the increase.

The business of the company is growing rapidly and the directors and stockholders feel that the present business easily warrants a capitalization of $30,000,000. On the other hand, the growth of the business makes many extensions imperative, and it was thought advisable to take this step at the present.

The entire proposed issue of stock has already been oversubscribed by the present stockohlders.

The company was organized about twenty-five years ago, with a capital stock of $1,000,000. It has no bonded indebtedness whatever. Since its organization its business has grown steadily, and during the last five years alone its records show the volume of business has increased 300 per cent.

Among the great recent improvements made by the company are the construction of 10,000 miles of toll-pole lines, which means more than 50,000 miles of circuit, and the construction of handsome buildings in all of the seven southern states in which the company operates.

WILLISSUE ONE HALG Black .....@*

Of the proposed issue of $29,000,000 of stock only about half will be issued at once and the funds so raised will be used in paying for extension work done in the past seven or eight years, and in making further extensions and improvements.

"In continuing the present progressive course of the company," said Colonel Gentry yesterday.

He will leave in a few days to attend the stockholders' meeting, and in discussing the proposed action, he said:

"The increase has no significance other than that the company purposes continuing in the future the policy pursued in the past—providing adequate exchange facilities, with full and complete toll line systems and with good service at reasonable rates.

"The demand for our services has grown so great in the seven states of the south in which we operate that the amount of money required for the necessary extensions of equipment reaches enormous proportions.

"The company is preparing for 30,000 subscribers in the city of Atlanta; for 25,000 in Birmingham; for 25,000 in Richmond and proportionately large increases in the other cities of the south."

The announcement of the proposed increase in the capital of the Southern Bell Company will be of peculiar interest in Atlanta, as the headquarters of the company are located here, and the employees of the company in this city number over 500.

The Glendale Co.'s Celebrated Assortments

Special Assortment No. 6

Glendale's Pure Medicinal Corn Whiskies

4 FULL QUARTS DISTILLED CORN WHISKEY EXPRESS PREPAID $2.65

1 Full Quart Glendale's Mountain Dew
A strictly first-class article.

1 Full Quart Glendale's Silver Valley
Mild and delightful.

1 Full Quart Glendale's Private Stock
Full of sunshine and life.

1 Full Quart Glendale's Special Reserve
Strictly pure for medicinal use.

4 Full Quarts - - $2.65
8 Full Quarts - - 5.25
12 Full Quarts - - 7.50

AND WE PAY EXPRESS CHARGES.

Shipped to any address in a plain box, no marks to indicate its contents.

"ASK YOUR NEIGHBOR."

SOMETHING NEW AND SOMETHING MIGHTY GOOD.

Pure California Fruit Brandies

5 FULL QUARTS EXPRESS PAID $4.00

SPECIAL ASSORTMENT No. 7

Distilled at Marysville, Yuba County, Cal. ***EXPRESSLY BOTTLED FOR OUR TRADE***

1 Full Quart Pineapple Brandy
1 Full Quart Apricot Brandy
1 Full Quart Strawberry Brandy
1 Full Quart Banana Brandy
1 Full Quart Orange Brandy

5 Full Quarts $4.00
10 Full Quarts 7.50
AND WE PAY EXPRESS

These Fruit Brandies are distilled from the choicest fruits that are grown in the Yuba County valleys. A suitable drink for ladies and recommended for their purity by every leading physician to invalids. We are the first house to introduce this Fruit Brandy Assortment to our Southern friends and customers.

Send us your order for any of the above Assortments. We are quite sure we will please you, if not we'll return your money. Is that fair enough? You could not ask for more. Our guarantee as to quality is behind every sale. For years we have been exclusively in the Mail Order Whiskey Business and have thousands of friends and satisfied customers throughout the Southern States. Cash remittance must accompany all orders. Our terms are strictly CASH to one and all. No goods shipped C. O. D.

The Glendale Springs Distilling Co.,

Write For Our Mail Order Catalogue.
City Orders Filled Promptly. Bell Phone 2695.

ATLANTA, GA.

MISSIONARY TO JAPANESE BACK AFTER SEVEN YEARS

REV. W. W. CLARKE, a well known Georgia minister, and his wife, who was Miss Lucile Daniel, of Atlanta, are visiting relatives in Atlanta after an absence of years in Japan. With their two children, Mr. and Mrs. Clarke are at the home of the latter's parents, 196 Gordon street.

Mr. Clarke was sent to the Orient by the First Baptist church, of Atlanta, under the direction of the mission board of the southern Baptist convention. He talks interestingly of the Japanese and of his work among them.

He has been stationed at Kumamoto, which was one of the great military centers during the recent war, and there were 3,000 Russian prisoners confined there at the time of the consummation of peace.

In speaking of Kumamoto, Mr. Clarke said last night:

"We have recently completed a pretty little church that seats about 250 and at our special services held since the completition of this structure, it has been filled by the congregations several times. During the last month before we left Japan we baptized ten converts to Christianity."

Mr. Clarke pronounces the Japanese the greatest people of the east and says that the western world does not know half of the progress they have made along industrial and educational lines. He says, too, that a marked change in the attitude of the people toward Christianity is being manifested.

"The work of the past quarter of a century is bearing fruit," he said, "and the people of Japan are beginning to exhibit a growing interest in spiritual matters that they have never shown before."

Mr. Clarke went to Japan seven years ago. Mrs. Clarke, then Miss Daniel, went a year later, and they were married in Yokohama. This is their first visit to America since then. They have two children, who are with them.

They left Japan on the new liner Dakota on November 16, and arrived at Seattle on November 29, reaching Atlanta Wednesday. They will spend the next year in addressing the Baptists of this state on religious conditions in the Far East.

AN OPEN GRATE CAUSE OF DEATH

Miss Biddie Davis' Life Is Taken By Flames.

Covington, Ga., December 7.—(Special.) Miss Biddie Davis, 20 years old, daughter of Mrs. Mattie Davis, living near Mansfield, was the victim of an accident Wednesday which resulted in her death.

While standing before an open grate, tending a pot of lard, her clothing caught fire, and she was horribly burned before the flames could be extinguished.

After intense suffering the young woman died at 3 o'clock this afternoon.

Hardwick and Philippines.

Washington, December 7.—Representative Hardwick, of Georgia, today reintroduced a joint resolution, declaring that it is the policy of the United States to grant independence to the Philippines as soon as a stable government is established in the islands.

DIVISION MADE OF BIG REWARD

Everybody Who Helped Capture Walker Will Get Something.

Governor Terrell yesterday reached a conclusion as to who should be paid the reward offered by the state for the capture of Jim Walker, alias Will Brice, who was wanted for criminal assault upon Mrs. G. W. Moore.

The reward offered by the state was $250, and this was the only amount with which Governor Terrell had to deal. It was decided, however, by those interested that the other rewards should be paid in the same manner as that offered by the state, so that Governor Terrell's finding practically controls as to the division of the other rewards, amounting to $400, of which $200 was offered by Mr. Moore and his son, and $200 by a number of prominent citizens of that section. The total reward to be divided, therefore, is $650.

There were a number of claimants for these rewards. Governor Terrell, after hearing considerable evidence in regard to the matter, decided to divide the state's reward as follows: Marshal G. T. Stevens, of Fairburn, $125; George E. Henderson and W. F. Morgan, merchants of Fairburn, $100; Sheriff B. E. Wilkerson, of Campbell county, $25. The other rewards will be divided in the same proportion.

Following is Governor Terrell's order regarding the matter:

"Executive Office, Atlanta, Ga., December 7, 1905.—In Re Applications of George E. Henderson and W. F. Morgan, G. T. Stevens and B. F. Wilkerson, for payment of the reward of $250 offered by the governor for the arrest and delivery to the sheriff of Fulton county of the person charged with the offense of rape upon Mrs. Moore, with evidence to convict.

"After a careful consideration of these applications, and the evidence and affidavits submitted, it is ordered that said reward of $250 be paid as follows: G. T. Stevens, $125; Henderson and Morgan, $100; B. E. Wilkerson, $25.

"In the investigation of this matter I have been impressed by the firm conduct of that fearless official, Sheriff John W. Nelms, of Fulton county, whose timely interference doubtless prevented mob violence immediately rollowing the identification of the culprit. This conduct of Sheriff Nelms deserves to be thus publicly recognized.

"J. M. TERRELL, Governor.

"By the Governor,
"WESLEY SHROPSHIRE,
"Secretary Executive Department."

Maurice Grau Very Ill.

New York, December 7.—Maurice Grau, the impressario, and former manager of the Metropolitan Opera Company, according to a private cable dispatch received in this city, is seriously ill at his home in Paris.

JUDGE FITE AND MR. CANN

Additional Statements in Regard to the Lee-Maddox Letter.

Cartersville, Ga., December 7.—(Special.)—Questioned regarding the Cann letter matter, Judge A. W. Fite handed The Constitution correspondent the following formulated statement:

"Editor Constitution: In my letter published in The Constitution today in reply to Mr. Cann, I said 'A few days afterwards I was informed by Mr. Clark Howell, of Atlanta, that Mr. Cann had told him about the letter on his return from Cartersville, but it is not now necessary to go into that conversation.' My sole purpose in making the above statement was to show that Cann had not stated the fact when he said 'the matter left my mind, and I never thought of it again until Mr. Seaborn Wright, of Floyd county, spoke to me' about it.

"However, as Mr. Howell has given his version of the conversation, it is proper that I should give mine. I had called to see Mr. Howell in response to a letter from him requesting me to do so. He was out at the time, but soon came in, and I said, 'Hello, governor,' and he took me cordially by the hand and said, 'Well, Gus, I may never be governor, but I will never be treated like they treated you in that congressional matter.' To this I said, 'What do you mean?' and he replied, 'That letter you heard about.' I then asked him what letter, and he said, 'Oh, Cann told me all about it.' I then said that I knew I had not been treated right, and thought I would make the race for congress. Mr. Howell for personal reasons to himself, then urged me not to run for congress, and after a short pause, he said, 'Cann told me he did not read that letter,' and I replied, 'Yes, he told me the same thing, but he said that he read enough to know what it was about.' To this Mr. Howell made no reply.

"We then discussed gubernatorial and congressional politics, but nothing more was said about Mr. Cann or the letter. This was before Judge Maddox announced that he would not run for governor.

"A fact which I omitted to state in my reply to Mr. Cann is, that he and Gordon Lee had a conference about the letter before Mr. Wright or Mr. Connor spoke to him about it, which is additional evidence that the matter had not left his mind. Respectfully yours,

"A. W. FITE."

Statement from Mr. Howell.

In reference to the above card from Judge Fite, Mr. Clark Howell said:

"I quote Judge Fite's own language to show that his use of my name in the effort to corroborate his charge of collusion between Judge Maddox and Mr. Lee was absolutely unwarranted. Judge Fite admits that he called at my office, states that in the casual conversation that followed I urged him not to run for congress, and then pointedly emphasizes the fact that I told him specifically that Mr. Cann 'told me he did not read that letter'—referring to the letter from Judge Maddox.

"It was perfectly immaterial with me at the time I talked with Judge Fite, as it is now, whether or not he runs for congress. I simply suggested to him for his own good that it was unwise for him to enter into a campaign against a man who had not even taken his seat as a member of congress.

"As to Judge Fite's memory concerning the conversation he had with me in my office, I have only to say that since there were none others than he and I present, any difference of opinion as to that conversation would simply result in a controversy as to either understanding or veracity. I do not think it either necessary or becoming that I should enter such a controversy with Judge Fite further than to say that his idea of our conversation is entirely different from mine.

"I never mentioned the Cann letter until Judge Fite brought it up, telling me of Mr. Cann's conversation with him in Cartersville a few days before, to which I replied that I had seen Mr. Cann on his return from Cartersville and that he (Cann) had told me of his conversation with Judge Fite about the letter, and, as Judge Fite clearly brought out in his card above mentioned, I stated to him that Mr. Cann had specifically 'told me he had not read that letter.'

"I made no intimation whatsoever to Judge Fite that he had been badly treated by anybody, but, on the other hand, the whole tone of my conversation was that he was badly treating Mr. Lee in contemplating a contest against him before he had even taken his seat in congress. No doubt that is where Judge Fite misunderstood my reference as to 'bad treatment.'

"I coupled with this the statement which I now repeat, that I have no earthly interest in the congressional race in the seventh district, and do not propose to become involved in it in any way, and I would never have mentioned it had not Judge Fite brought me into a controversy with which I had nothing to do. He sought to prove by the use of my name that Mr. Cann had admitted that he had read some letter that had reached him by mistake, and which showed that there was collusion between Maddox and Lee. The Judge now specifically admits that I told him just the reverse in referring to Mr. Cann's conversation with me."

WILL ATTEND ATLANTA MEET

Alabama Library Workers Showing Interest in Local Effort.

Montgomery, Ala., December 7.—(Special.)—Dr. Thomas M. Owen, director of the state department of archives and history, and president of the Alabama Library Association, returned early this morning from Mobile, where the annual meeting of the association closed yesterday. He is highly elated over the success of the session and believes that the library spirit in the state has been given a great impetus. He says Mobile made the stay both pleasant and profitable, and that all the people there worked to advance the interest and the entertainment.

Dr. Owen will leave for Atlanta this evening to attend the Interstate Conference on Libraries in the South, to be held in the Gate City tomorrow, at the rooms of the Carnegie library. He will be accompanied by Miss Laura M. Elmore, librarian of the Montgomery Carnegie library, and her assistant, Miss Mattie G. Bibb. Miss Elmore is treasurer of the Alabama Library Association. Others from Alabama will be J. R. Rutland, librarian of the Alabama Polytechnic institute at Auburn, and Miss Louise Thompson, librarian of the new library at Ensley.

Get Into These Clothes

Copyright 1905 by Hart Schaffner & Marx

Do you want the right style? A perfect fit? An assurance that your clothes are all wool, with no adulteration of mercerized cotton?

Then come here and get into a Hart, Schaffner & Marx or Rogers, Peet & Co. Suit and Overcoat.

Christmas Gifts for Men

The best Christmas gifts for men are in this stock—handsome, luxurious Smoking Jackets, Bath Robes, Lounging Robes, Fancy Vests, Mufflers, Handkerchiefs, Gloves, Umbrellas, Canes, Suspenders, Cravats.

Highest qualities in every line—yet moderate prices always.

Daniel Brothers Co.,

Clothiers——Hatters——Furnishers——Shirt Makers.

45-47 Peachtree——Opposite Walton Street.

Dr. King Cures Chronic Diseases

MY BEST REFERENCE IS NOT A DOLLAR NEED BE PAID UNTIL CURED.

Varicocele. We treat this disease without cutting, without pain. The stagnated blood is driven from the dilated veins by means of our improved Varicocele Truss and Electro-Obenic process, the parts being restored to their natural condition and circulation re-established.

Stricture. We cure stricture without the knife or instrument by an application which acts directly on the parts affected, dissolving the stricture completely by our galvanic-electrical and medical treatment. Our treatment is painless, and in nowise interferes with your business duties.

Loss of Manly Vigor. You may be lacking in the power of manhood. If so, we will restore to you the snap, vim and vigor of manhood, the loss of which may be the result of indiscretions, excesses and unnatural weakness.

Contagious Blood Poison It may be in its primary stage, or it may have been hereditary or contracted in early days, thereby being constitutional. We cure all its complications; we stop its progress, eradicate every vestige of poison from the system, and this without the use of mercury or potash.

Private Diseases. Newly contracted cases cured. All burning and itching, inflammation and unnatural discharge stopped in 24 hours; cures effected in seven days.

Hrs. 8 a. m. to 12:30, 1:30 p.m. to 5:30; evening 6:30 to 8 p.m. Sunday, 9 to 2.
WRITE for Symptom Blanks for home Treatment.

Our Guarantee Is: "Not a Dollar Need Be Paid Until Cured."

CHRONIC DISORDERS OF WOMEN.

We successfully treat all nervous and chronic diseases of women, and diseases peculiar to their sex, such as Falling and Womb Displacement, Unnatural Discharges, Nervous Decline, Dizziness, Pain in the back. Women who wish to avoid instrumental examination and unnecessary operation should call.

CATARRHAL CONDITIONS CURED.

Catarrh of the Nose, Throat and Lungs successfully treated by my new inhalation method. It removes all irritation, pain in forehead, "dropping," hawking and spitting, and prevents lung complications, chronic bronchial and pulmonary diseases. Call for a free trial treatment.

CONSULTATION, EXAMINATION AND ADVICE FREE

Dr. King Medical Co. No. 7 Marietta, Cor. Marietta and Peachtree Sts. ATLANTA, GA.

Over Forty-Two Thousand Gallons Refined Oil Sold by Uncle Sam Refinery in One Day!

THIS SALE OF OIL INDICATES CLEARLY THAT THE INDEPENDent Refineries in Kansas Are Becoming a Power and That the Uncle Sam Refinery Has Reached the Top of the Hill and Is On the High Road to Success.

THERE IS A PROFIT OF 275% IN THIS SALE AT THE PRESENT Price of Crude Oil, and As This Company Owns or Controls Sufficient Oil Rights to Operate This Refinery and Their Big Missouri River Plant Now Building at Atchison, This Scale of Profit Will Be Maintained.

THIS SALE IS ONLY ONE OF MANY, AS WILL BE SHOWN FROM THE FOLLOWING:

Meeting With Great Success.

Few people realize the work being pushed to completion by the Uncle Sam Oil Company. This great independent enterprise has met with splendid success from the start. Oil is being shipped daily now to the several distributing stations hereafter mentioned. Besides these daily shipments to the different distributing stations, the company is fast working up some big outside deals. Independent oil men everywhere in the Missouri valley states are getting in line with the Uncle Sam Company. This week, one deal was closed with one independent man for FORTY-TWO THOUSAND ONE HUNDRED AND EIGHTY-SIX GALLONS OF THE HIGH-GRADE OIL FOR IMMEDIATE SHIPMENT.

Uncle Sam Company Has the Goods and Can Handle Large Orders.

The man who is lucky enough to secure some of the TWENTY cent stock now being sold by the Uncle Sam Company secures an interest in a strong manufacturing concern—this Uncle Sam Company is able to handle large deals; it can deliver the goods on short notice. The company now has in storage refined oils to the amount of close to TWENTY THOUSAND DOLLARS, and are manufacturing more every day.

Owns Its Own Tank Cars.

The Uncle Sam Oil Company is an independent company in fact as well as name. It now owns TEN NEW TANK CARS—NINE OF THESE TANK CARS HAVE A CAPACITY OF SEVEN THOUSAND AND THIRTY GALLONS EACH, the tenth one is a large compartment car with a capacity of a little over NINE THOUSAND GALLONS. With the iron barrels and wood barrels the company has to supply the barrel trade, and with these tank cars the company can easily handle the present output of the Uncle Sam Cherryvale Refinery No. 1. It is very necessary to have clear cars for refined oil—a company to be independent must own them and so the Uncle Sam Company does. Now don't that look like business to you, and don't you think it would be a mighty good plan for you to line up with this rapidly growing company today by securing some of the stock before the present allotment is all sold and price advanced? $500 will buy you TWENTY-FIVE HUNDRED SHARES, PAR VALUE TWENTY-FIVE HUNDRED DOLLARS, and this stock is almost certain to go to par in the next ten or twelve months. However, suppose it increases in solid values to a half dollar per share in the next six months, where can you find an investment that will come within gunshot of it even at that figure?

One of the Reasons Why the Uncle Sam Oil Is In Demand.

Samuel Hunter, a refiner of over thirty years' experience, is at the head of the construction and refining department of this company. He is from the Pure Oil Company of Pennsylvania and was secured by the Uncle Sam Company right at the start. There is a great deal depends on the men at the head of this department, and the fact that this company secures independent men from such companies as the Pure Oil Company, instead of employing cheap men or hirelings of the oil trust sent out to the independent refineries in disguise, is one of the strong points in favor of the Uncle Sam Company, and is one of the reasons that the oil is in demand.

Selling Oil In Topeka.

It takes time to secure large storage tanks and tank wagons and get the oil refined and shipped to a dozen of the best cities in the state and adjoining states—however, this is what the Uncle Sam Company now has about completed. Outside of Cherryvale the first station completed and tank wagons to start was Topeka. At this city the Uncle Sam Company has one storage tank that cost the company, completed on its foundation, over SIX HUNDRED DOLLARS—besides this, it has two smaller tanks that cost about $75 each and also a large tank wagon that cost $230, besides iron barrels and other necessary equipment, all owned and paid for by the Uncle Sam Company. These large station tanks hold about one car and a half of oil, so that it is an easy matter to keep them supplied, as when about half sold out the company can ship another tank of oil so it will always be able to keep the stations supplied. From Topeka oil will be barreled out to nearby towns and hauled to a dozen or more towns. Now, a company starting into business on this kind of a scale is a good one to hook up with, and now is your time to do it before the stock goes to a half dollar per share. You can buy 7,000 shares by sending draft or check by return mail for $1,320, and this amount of money will pay for one mile of the main trunk pipe line now being built by the Uncle Sam Company to the navigable waters of the Missouri at Atchison. Par value of 7,000 shares is $7,000, and this stock is going to par. Decide for yourself whether you are going to secure the stock or let others get what you will soon want and will be unable to secure.

Selling Oil In Concordia.

The Uncle Sam Company is a home Kansas company fighting for a square deal for a Kansas and Indian Territory product—there are stockholders in every county in the state, ranging as high as a hundred in some counties. An effort has been made from the start to secure strong men in every community who would work for the sale of Uncle Sam independent oils and stand by the company in case it needed help. The plan from the start was to put a station in every county in Kansas, and it will do it in time. At present it is selecting cities that it can reach the most territory from—hence at Concordia we have another big station the same as in Topeka. Go to Concordia and you will see Uncle Sam Pure Kansas Anti-Monopoly Oil being hauled down the streets and delivered to nine-tenths of the merchants. The Uncle Sam Company is doing things—it has done them from the word go—while others talked, it has completed one refinery and is out after the trade of a dozen big cities in the state, and is getting the suport of nine-tenths of the people wherever the oil is on the market. Some places have secured it all—just a question of time until Kansas, the state of John Brown, can say to the trust: "You can hike whenever you wish; we have a home company, backed by the citizens of the state, that makes better oil than you do, and this can be proven by the oil inspectors." Better join the Uncle Sam Company now—if you send in only $100, it will buy five hundred shares and pay for TWENTY JOINTS of the Kansas City Anti-Monopoly pipe line.

Selling Oil In Anthony.

From the southern to the northern border of Kansas the Uncle Sam Company is building on Kansas soil, protected by the just laws passed by the last Kansas legislature and supported by public sentiment almost to a unit, this home Kansas company is pushing forward, and at Anthony, Kansas, alreday has its storage tanks set and tank wagons on the streets delivering oil to the merchants. From this station several good towns in Oklahoma will be reached. Like Concordia and Topeka and other points where storage stations are completed, it has good shipping facilities into the adjoining territory, and the Uncle Sam Company will soon build to where it can handle more trade, and hence will branch out to this territory. The company is growing stronger every hour, day and week—an investment in the stock not only will grow as the company grows, but you will help to strike a blow for justice to both the producer and consumer when you join this company.

Selling Oil In Wichita.

While the company has been delayed some in securing lands it desired for big storage warehouses in Wichita, still the Uncle Sam wagon is selling oil in Wichita, and the big storage tanks and equipment the same as at Topeka is paid for and waiting completion in Wichita, and will be only a matter of a few days until the Uncle Sam Company will have more trade there than it will be able to take care of. Sedgwick county, with Wichita the county seat, has more stockholders in the Uncle Sam Company and other producing companies fighting under the same flag for a square deal in the oil fields than any other county in Kansas. These men will throw an influence that will be mountain high; every stockholder will be watching to see that his company is treated fairly; they will not be backward about standing up for Uncle Sam anti-monopoly oil. The fact that the Uncle Sam Company has surrounded the territory where it will market thousands of dollars' worth of refined oils, with hundreds of stockholders is an asset back of this stock that is worth everything and spells protection and success. The company, in other words, is in the land of its friends. Now this is the kind of a company to invest with, for these conditions mean protection for your property. You can not remit too quick if you expect to be able to secure stock that is offered at 20 cents per share, for stock that is offered today may be sold tomorrow. Draft by return mail for $2,800 will secure 15,000 shares, par value $15,000.

Selling Oil In Atchison.

If there is a city that is loyal to home enterprise it is Atchison—and as it will be only a matter of a few days until work will be commenced on the big river refinery at that place you can readily see that it means that the oil trade of Atchison is going to line up to a man. Already, however, the Uncle Sam wagon is selling oil there, but it will take more than one wagon to handle the trade in a month. From Atchison the rich towns along the Central Branch railroad will be easily reached, and as several wholesale houses from Atchison send men into this territory daily, it will be but a question of time until the big end of the Central Branch trade will be with the Uncle Sam Company, for in every county there are stockholders in this company ready to go clear around "Robin Hood's" barn to give Uncle Sam oil a boost. Men to the Uncle Sam Company will be worth more than money—they will keep public sentiment stirred up if it ever needs any stirring in Kansas. Now, if you have some idle money and want to get into the band wagon and ride to success with this Kansas home company, the time for you to do it is now. This advertisement will be read by thousands of investors, who will readily see the giant strength of this company, and soon buy all the stock now offered at present prices.

Will Be Selling Oil In St. Joseph In Less Than Ten Days.

From the big river refinery now contracted for at Atchison for the Uncle Sam Company it will be but a five hours' run by barge to carry oil on the river over to St. Joseph. However, the Uncle Sam Company already has the same big storage equipment at this place as it has at Topeka and Wichita and Concordia—also tank wagon already there, and it will be but a matter of a few days until Uncle Sam wagons will be selling oil in St. Joe. From this great railroad and trading center the Uncle Sam Company will push out for trade in northern and central Missouri. The Uncle Sam Company has over THREE HUNDRED STOCKHOLDERS already in Missouri, and more are joining every day—also anyone who has been watching Attorney General Hadley in his fight against the oil trust and their unlawful methods knows that the great state of Missouri is fast getting to where it will make life uncomfortable for rebate criminals and oil trust perjurers, and the day is not far distant until the same maximum freight rate law that today is protecting both producer and consumer in other states will be passed in Missouri. The Uncle Sam Company is getting into line for the trade of the Missouri valley states and will grow very fast in the future, and the man who has the foresight to secure part of the present allotment of stock will not have to wait long to be proud of his investment. If you have $5,000 to invest, now is your time to secure THIRTY THOUSAND SHARES with par value of $30,000; on the other hand if you can handle only 100 shares at $20 you are just as welcome to join our band, now nearly 5,000 strong, for this is a common man's company—the interests of the smallest stockholders will be protected.

Will Be Selling Oil In Leavenworth In Less Than a Week.

Large storage tanks and tank wagons are now delivered at Leavenworth, and in less than a week Uncle Sam oil will be on the market there. Leavenworth is one of the richest cities in Kansas, and at the coal mines and nearby towns the Uncle Sam Company will reach a great trade. Like Atchison and St. Joseph, it is on the Missouri river, and as the company grows stronger it will be supplied from the river refinery that will soon be built at Atchison.

Already Selling Oil In Pittsburg With Storage Tanks and Wagons Shipped.

Any one familiar with Kansas can see from the stations thus far selected by the Uncle Sam Company that they are going after the oil trade. Pittsburg and surrounding territory is rich in mining, and there is a great market for oil, while the miners and miners' unions are against trusts and criminal monopoly almost to a man. The Uncle Sam Company is already delivering oil to several merchants in that locality, and will soon have several wagons operating from the distributing stations now going on.

Land Bought In Winfield—Storage Tanks Now Set—Be Selling Oil There In Less Than Five Days.

Another good city selected for the Uncle Sam Company that is full of stockholders in the company is Winfield. Just a matter of a few days until another revenue getter for the company will be doing its part to help complete the rest of the work of the company. When you buy stock in this company you are joining a company that already has an income from its manufactured product. The public has confidence in this kind of an enterprise, and the stock remaining for sale is going to be picked up very fast, for there is big money in producing and refining oil, and the Uncle Sam Company is doing both. Consequently, stock must increase in value and pay dividends.

Tanks Shipped To Salina and Junction City.

The Uncle Sam Company is going into the home of its friends when it goes to central Kansas. Salina has a number of wholesale houses, and from this busy city the Uncle Sam Company will reach good oil selling territory on every side. Also at Junction City tanks have been shipped and from Junction the company can reach Abilene and a number of big cities in the rich wheat and corn belt, where Uncle Sam stockholders are thicker than democrats in Arkansas. There is going to be a big outlet for fuel oil in this central Kansas territory, and from Salina, Junction City and Concordia, the Uncle Sam Company will be able to reach the people at but little cost from the pipe line, as it passes near Topeka. There is lots of money laying idle in Kansas, and a whole lot of it is going into Uncle Sam stock now that Kansans see the oil coming to their doors. The time to get your stock is right now; if you delay long you will find that it will be sold and gone into hands who will not sell even at par. There is not a single reason why a company with the start and the backing the Uncle Sam Company has can not pay big dividends in time at par. If you wish to share in the good fortune of this company, sure to come, now is the day for action. Better wire the secretary to hold the stock if you don't see this ad when it first appears.

Will Soon Be Selling Oil In Wellington and Hutchinson.

Two more good cities where Uncle Sam tanks are now unloaded are Wellington and Hutchinson. Both of these cities are surrounded by rich farming districts and smaller towns in a half-day's to a day's drive. Don't wait until all these stations are completed and until Uncle Sam oil is being used in thousands of Kansas homes, and then expect to buy stock for double these prices. The revenue from the sale of refined oils alone in the cities mentioned will help push the pipe line and river refinery to completion. The Uncle Sam Company will continue to grow until it patrols the state from border to border and will have large stations also along the Missouri and Mississippi rivers, where it can reach them at little cost by river barges.

About 200 Towns Can Be Reached In Kansas by Uncle Sam Wagons From the Distributing Stations.

Another fact for investors to bear in mind is that the Uncle Sam Company has so selected its main distributing stations that can reach over two hundred other towns in Kansas by wagon from the before named central distributing stations. The man or men who think the Uncle Sam Company is not going into the refining and selling of refined oil in dead earnest is away off his base. The company is building solid. In addition to the above-named distributing stations, the company supplies Cherryvale direct from the refinery, also Independence and Coffeyville and several other towns, and is putting in a station at Parsons.

Company Owns and Controls Over Thirty-One Thousand Acres of Oil and Gas Rights.

It is important that an independent refining company should own or control its own production—the Uncle Sam Oil Company does. Part of this 31,000 acres of oil and gas rights consists of the cream of the very richest oil producing properties in Kansas or Indian Territory. Lot 43, Osage, on which the company has lately completed two very large producers of the highest grade oil wells, represents one of the richest tracts known to the oil fields. Should the rest of this one tract prove as rich as what has already been developed the crude production from this property alone would make the entire capital stock of the Uncle Sam Company worth considerably more than 20 cents per share. There are 1,100 acres in lot 43, with seven wells completed, and are drilling No. 8

Four Drills Running Night and Day.

The company has been operating four drilling rigs for the past ten weeks; will continue to operate them, and possibly start more. We expect to furnish at least 2,000 barrels of the crude oil from our own wells for the pipe line now being built—there are thousands of barrels all along the pipe line in Kansas that the company can buy and handle at a good margin over that amount that goes through the pipe line of our own oil.

Over $355,000 Cash Has Been Paid In for Stock in This Company.

You are not buying hot air or blue sky when you purchase stock in the Uncle Sam Oil Company. There has been cash paid in and installments coming due on stock alloted from the treasury to run the sum in dollars and cents to nearly $425,000—you take this for what it's worth—will do but very little advertising in the future. The 5,000 stockholders and nearly 3,000 more investors who are on our mailing lists will buy all of this stock in time. This advertisement will go before nearly TEN MILLION people—the 20 cent stock will be sold. The wires will be ticking the order for stock from hundreds of investors immediately on seeing this announcement.

The Only Formidable Foe to Oil Trust Oppression in the Kansas and Indian Territory Oil Fields.

There has been lots of talk about building pipe lines to Kansas City, to the Gulf, to St. Louis and other places. However, the only company or enterprise of men who have ever laid a joint of pipe line has been the Uncle Sam Oil Company. Now, if the company can build one refinery and put its oils on the market in a dozen of the leading cities of the state—and at the same time put nearly seventy miles of main trunk pipe line on the grounds and do all of this while others talked, and do it in approximately seven months' time, what can it accomplish in the next six months? This is a fact well worth any investor's notice. This Uncle Sam Company is doing things. It is a winner. Its stock will go to par.

Supported by Influential Men in Both State and Nation—Our Band Nearly Five Thousand Strong—Two Thousand of Them in Kansas.

There is a feeling in the Central West that no one man or corporation has a right to corner the oil business by criminal freeze outs and other well-known corrupt methods of the oil trust—The Uncle Sam Company is an enterprise of necessity—the men who are responsible for its existence did so to protect their oil producing properties from confiscation by the oppressor oil trust, which had placed Cherryvale independent oil production on the well remembered black list, together with other Kansas producers, last spring. From the start this company has tried to secure shareholders who were in sympathy with a square deal in the oil fields, and that is its mission.

Work Commenced on Two Thousand Barrel Refinery on Missouri River at Atchison Next Monday.

Contract has been signed for the big river refinery for more than a month and first payment made. Work of clearing the grounds will commence next Monday. Contract calls for all the material to be delivered within sixty days from date, so you can see things will move right along. Stock may be advanced any day after the work on this refinery commences. With the showing this company can make the stock would sell now for more money, but the company can afford to sacrifice some on the stock to secure immediate funds to crowd the work to completion.

Can Reach All Kansas on An Average Price of 1 Cent Per Gallon.

For the Cherryvale Uncle Sam refinery the company has a home market protected by the maximum freight law so it can ship to any point in the state on about an average price 1 cent per gallon. The consumption in Kansas alone will run over 2,000 barrels per day, so the Uncle Sam Company is absolutely safe on market for the Cherryvale plant, and the big plant on the river can take care of itself, for, if necessary, the oil can be barged to the ocean steamboats down the Mississippi river.

Keeping Its Promises and Completing Its Work.

Has kept its promise thus far and has gone past the doubtful stage, if there ever was one in its career. Hundreds of thousands of dollars have passed through the hands of the managers of the company and faithful accounting can be made of every cent. With great success already achieved and greater success in the future assured the same old guard are in the traces working harder than ever. There are no swelled up guys connected with our company, no millionaire frenzied financiers; just the plain, every-day, hard-working people, working for principle as well as financial gain and contending that any citizen has the RIGHT TO ENGAGE IN THE INDUSTRY OF PRODUCING AND REFINING AND SELLING PETROLEUM AND ITS BY-PRODUCTS WITHOUT THE CONSENT OF ANY FOREIGN THIEVING COMBINE. If you are willing to help us in this great work we will be glad to enroll you among our band. If you are not in sympathy with our efforts you will oblige every stockholder in the company if you will keep out.

Will In Time Grow to Be the Greatest Independent Enterprise of Its Kind the West Has Ever Known.

It is not every day that the public in general have the opportunity to invest with an enterprise like the Uncle Sam Company. It is the greatest independent oil organization ever launched west of the Appalachian mountains. It is backed by public approval everywhere. It has stockholders enough today to protect its interests. It does not depend as much on the dollar as it does upon the large number of its stockholders. Public sentiment in the West today is against the methods of oil trusts and the Uncle Sam Company, depending upon the assistance of the common people in general, is marching step by step to where it can place its products unhindered and free on the markets of the world at prices that will pay every shareholder. If you have not joined our band, now over 5,000 strong, don't delay any longer, but secure your stock now before an advance that is certain to come soon.

Better Start Today Than the Oil Trust Had at the Beginning.

Stock in the oil trust one time sold at $60 per share. It is now selling for over $800 per share. It is a well-known fact that the Uncle Sam Company today has ten times a better start for the first seven months of its existence than the present oil trust had in the first two years of its existence. Refineries and pipe lines are not going to run away; they are valuable property. They will earn money while you sleep. Money invested in them is safer than in lots of trust companies or saving vaults.

Can Complete 150 Wells Per Year.

With the drills now owned by the Uncle Sam Company we can drill over 150 wells every twelve months. The income from the two refineries and pipe line when completed will pay substantial dividends and run at least three more drills. Don't you see by securing stock in this company now that you will soon have self-sustaining property that will develop itself?

Stockholders in Every State and Territory in the Union, Also Old Mexico, Canada and Philippine Islands.

When you join this company, you join a band of over 5,000 strong, representing influential men from all sections of the country. From Maine to California, and from Canada to Old Mexico, unlimited financial aid is hourly pouring in for stock in this great company. The time to invest in an enterprise of any kind is while the work is developing and construction is in progress.

In Conclusion.

The charter name of this company is "The Uncle Sam Oil Company." Authorized capitalization is $10,000,000. Par value of the stock is $1.00 per share. Company is chartered under the laws of Arizona on account of the non-liability clause to the stockholders. Every share of the stock draws the same amount of dividends as any other share. Approximately three-fourths of the stock has been subscribed, all of which has been sold for cash or its equivalent from the start. There is between $65,000 and $75,000 on gilt-edge installments coming in about $600 daily on stock already allotted from the treasury. The rest of the treasury stock, if sold at 20 cents per share, will net the company right at one-half million dollars. This stock during the next few months will all be sold, pipe line completed, barges built on the river, the big river refinery completed, close to 100 more oil wells completed. Large distribution stations will be established at Omaha, Council Bluffs, Jefferson City, St. Louis and other river points that are not already taken care of. It may take eight months or a little longer to complete this work, but it will be completed, and the man who secures this stock now and who will hold it and give the company time to complete its great work is bound to realize a five-fold advance on his investment, for we honestly believe the stock will sell in the open market by that time at $1.00 per share.

How To Send Money.

Make all drafts or checks payable to The Uncle Sam Oil Company. Stock will be sent by return registered mail and reports sent to you at least once every two weeks. For further particulars send for Fifty Photographic Views of the Oil Fields and the Refinery. Also remember that it is just a question of a few days until the first machinery for the river refinery will arrive at Atchison, when this stock may be advanced to 25 and 30 cents per share.

Can You Afford to Turn Down An Investment in This Growing Enterprise?

The company is bending every energy to raise sufficient funds to pay for eighty miles more of the main trunk pipe line. The company now has delivered and PAID FOR FIFTY-EIGHT MILES OF THIS TRUNK PIPE LINE. CONTRACT CLOSED FOR EIGHTY MILES MORE—TEN MILES OF THIS IS NOW SHIPPED. The Uncle Sam Company is not only strong when it comes to the refining and selling of refined oils, but is going to build a pipe line from the oil fields to the big river refinery, now constructed at Atchison. We expect to be from six to eight months in completing this pipe line—but it is going to be built. Everyone must certainly admit that the company has proven its good faith along the pipe line deal and is making good every promise. We can pump oil from Cherryvale to Atchison for SIX CENTS PER BARREL. It costs five times that to ship it there, besides the trouble for tank cars. PIPE LINE NOW UNDER CONSTRUCTION WILL HAVE A CAPACITY OF FOUR THOUSAND BARRELS OF OIL PER DAY. There is at present close to $2.50 per barrel profit in refining oil. Suppose, however, that this company should be able to only make $2.50 per barrel, with all the advantages of the pipe line and cheap river transportation, how long do you think it will be until the company will be handling FIVE THOUSAND BARRELS PER DAY AT THE CHERRYVALE REFINERY NOW BEING BUILT? Don't you see there is a great future to this company? Can you afford to let this stock get out of your reach? Now, the company desires every investor in its stock to make money, and we solicit your investment in the stock of this company in good faith, believing it has a splendid future. Sympathizers with the independent men against the present oil trust oppression are the kind of men this company desires. It being very important to complete the main trunk pipe line, the company has made some special prices on the stock. As you will notice by the figures below, certain amounts will pay for so many joints and rods and miles of pipe. We would be glad to have you with us, and we know we offer you value received. You can invest in this company on the following basis by making immediate remittances:

$1,320.00 will pay for one mile of the main trunk pipe line and buys 7,000 shares, par value $7,000
$700 will pay for one-half mile, and buys 3,500 shares, par value $3,500
$500 will pay for nearly one-half mile, and buys 2,500 shares, par value $2,500
$300 will pay for nearly one-fourth mile and buys 1,500 shares, par value $1,500
$200 will pay for nearly one-sixth mile, and buys 1,000 shares, par value $1,000
$100 will pay for over one-twelfth mile, and buys 500 shares, par value $500
$50 will pay for ten joints, and buys 250 shares, par value $250
$20 will pay for four joints, and buys 100 shares, par value $100

MONTHLY PAYMENT OFFER.

In addition to The Uncle Sam Company selling its treasury stock at the above cash prices, the company also makes the following monthly payment offer, so that investors of limited means can secure part of the present allotment before a big advance occurs, which is certain to come. Offer is as follows:

7,000 shares,	$200.00 cash and six monthly payments of	.....	$200.00 each
5,000 shares,	150.00 cash and six monthly payments of	.....	150.00 each
3,000 shares,	90.00 cash and six monthly payments of	.....	90.00 each
2,000 shares,	60.00 cash and six monthly payments of	.....	60.00 each
1,000 shares,	30.00 cash and six monthly payments of	.....	30.00 each
500 shares,	15.00 cash and six monthly payments of	.....	15.00 each
250 shares,	7.50 cash and six monthly payments of	.....	7.50 each
100 shares,	3.00 cash and six monthly payments of	.....	3.00 each

SPECIAL OFFERS.

For a few days the Company will sell stock in Fifteen Thousand (15,000) lots—par value $15,000—for $2,800 cash.

This amount of money will pay for considerably over two miles of main trunk pipe line. Where a club of men go together the company will issue stock as directed in an amount of 100, 500 and 1,000 share certificates—just as directed.

SPECIAL INSTALLMENT OFFER.

Fifteen thousand (15,000) shares for $500 cash and six monthly payments of $400.00 each. The chances are ten to one that long before you have the six payments made that the value of your stock will have increased double, and be selling at close to 50 cents per share, if not higher.

Address THE UNCLE SAM OIL CO., or H. H. TUCKER, Jr., Secretary, Cherryvale, Kans.

COACH HEISMAN NAMES ALL-SOUTHERN ELEVEN

His Selection Will Appear in The Constitution Sunday---Tech Coach Will Write Up the Prep Game.

COACH JOHN HEISMAN, football wizard of the south, who coached the Tech team through a successful season this year, will name an all-southern eleven in The Constitution next Sunday morning.

This is the third year that Coach Heisman's picks have appeared in The Constitution at the close of the football season. This year the Tech coach has seen nearly every team in the south in action.

His team played the University of Georgia, Alabama, Clemson, Tennessee, Cumberland, Sewanee, while Heisman saw the Vanderbilt team play in the game with Clemson. He has seen the majority of the Auburn men play.

Coach Heisman will go to Barnesville Friday to see the big prep game of the season between the Gordon institute eleven, of Barnesville, and the Mooney school team, of Tennessee.

He will view the game from the side lines and will give his opinion of the struggle in The Constitution of Saturday morning.

AUTOMOBILE OWNERS.

We realize how hard it has been for you to get just what you wanted in goggles, so we have made special efforts to secure the best line made. They have arrived, in all sizes and prices. These goods have not been shown in this market before. Walter Ballard Optical Co., Sales room 61 Peachtree street.

GOOD MATERIAL FOR BASEBALL

Outlook for 1906 Team Is Encouraging at Sewanee.

University of the South, Sewanee, Tenn., December 7.—(Special.)—Manager Fred Lummis, of the Sewanee baseball team for 1906, has arranged the following games:

April 15 and 16—Cumberland at Lebanon.
April 22 and 23—Wofford at Sewanee.
May 4 and 5—Vanderbilt at Nashville.
May 11 and 12—Vanderbilt at Sewanee.
May 28 and 29—Alabama at Tuscaloosa.

Negotiations are now on for games with Georgia Tech, Tennessee, Mercer, University of Georgia and other institutions.

It seems that Sewanee will have the nucleus of a very satisfactory team. Sparkman will be in college, and can be relied on for the greater part of the pitching, and Sawrie will still be on hand. Stone, the big freshman who played tackle on the 'varsity eleven this season, is a prep school pitcher of some repute, and will doubtless be of material assistance. Captain Wiggins will be behind the bat, Wheat at first, Sawrie at second, Gordon at short, and several of last year's fielders will be back.

The athletic association yesterday decided to spend $500 in further improvements to the athletic field, chief among which will be the erection of a modern grandstand, more conveniently located than was the old one.

Gus Wheeler was yesterday elected manager of the Sewanee eleven for next year.

CASTORIA
For Infants and Children.
The Kind You Have Always Bought
Bears the Signature of Chas. H. Fletcher.

GORDON ELEVEN TO KEEP BLAKE

Gordon Institute Will Meet the Offer Made by Georgia.

According to a well-known alumnus of the Gordon institute, who has played on the team in years past, and is greatly interested in the welfare of the institution, there is just about as little chance for the University of Georgia to get Frank Blake for coach as there is for August weather in January.

During the past year Blake has been the coach of the Gordon institute team at Barnesville. At first he was disappointed with the outlook, and at one time seriously considered resigning. Within a few days or so, however, his players caught his own spirit and started to play football as it should be played.

He has had a most successful season, and the Barnesville boys expect his team to win today. This year he received a fair salary from Gordon institute, but was recently offered $700 by the University of Georgia.

It is stated that Gordon institute has no intention of losing Blake, and will meet this offer. It is very probable that Blake will sign a two-year contract.

WILL ENTERTAIN TECH TEAM.

Tech Y. M. C. A. Gives Reception Tonight—Banquet Will Be Given Team Saturday Night.

Now that the football season is over and the glory of the days upon the gridiron is fading, the members of the different teams are being dined and wined by their friends.

Tonight the Georgia Tech football team will be given a reception by the Tech Young Men's Christian Association. This reception is an annual affair, but will be brighter and cheerier this year than ever before, owing to the splendid record of the team.

Friends of the team will on Saturday night give the members a banquet at some place in town. A number of members of the Athletic Club have been backing this movement. The backers are not alumni of the Tech, but are friends of the team, who wish to show their appreciation of the good work of the men.

Saturday morning the Tech team will meet in some photographic studio in Atlanta and a group picture of the players will be taken. Immediately after the picture exhibition the members of the team will elect a captain.

Sims is scheduled to be the man if he decides that he can return to college. If not, Clarke and Brown will probably split the votes.

Squiers in Washington.

Washington, December 7.—Herbert G. Squiers, until recently minister to Cuba, was at the state department today. Although this was diplomatic day, Secretary Root was able to have a talk of some length with Mr. Squiers between the calls of the foreign diplomats. Nothing can be learned as to Mr. Squiers' future or the prospect of his being employed in another diplomatic capacity.

ROME, GA.

Wrigth & Wooten, the popular druggists, will have with them Thursday, Friday and Saturday this week, December 7, 8 and 9, one of A. K. Hawkes' best opticians. All who are in need of glasses and wish to have them scientifically and accurately fitted, should call at Wright & Wooten's, or make appointments on above mentioned dates. ***

STATUE OF LIBERTY,
New York Harbor.

The Wintry blasts have no terrors for the man who wraps himself up in the splendid SINGLE or DOUBLE BREASTED "CROFTON" OVERCOAT labeled

Alfred Benjamin & Co
MAKERS ✻ NEW YORK

No wind can penetrate its honest, sturdy Scotch Cheviot or English Mixture.

The makers' guarantee, and ours, with every garment bearing this label.
We are exclusive agents here.

ESSIG BROS.
26 Whitehall Street

AT CRESCENT CITY

AN EVEN BREAK MADE BY THE FIRST CHOICES

New Orleans, December 7.—Favorites could do no better than to break even at the Crescent City Jockey Club's track today. Hannibal Bey, Pasadena and Lieber were the successful choices. Luretta's victory over Gold Rose was the feature of the day, and was largely due to Sewell's riding. Lieber was driven to the limit to win. J. P. Mayberry, at 8 to 1, succeeded in defeating Nine, the favorite in the last race, in a sharp struggle. The weather was fair and the track fast.

FIRST RACE—Six and a half furlongs: Hyacinth, 105 (Sewell), 3 to 2, won; Gladiator, 105 (Freeman), 20 to 1, second; St. Bonnie, 105 (Crimmins), 25 to 1, third. Time, 1:21 3-5. Shun Pike, Intrigue, Raining Leaves ran.

SECOND RACE—Five and a half furlongs: Hannibal Bey, 109 (Crimmins), 14 to 5, won; Pancreatis, 102 (McGee), 8 to 1, second; Frank Bell, 103 (Freeman), 6 to 1, third. Time, 1:07 3-5. Dr. Dan, Peggy, Seavoyage, Ghats, Invasion, White Marsa, St. Florence, McJetta, Optional, Margaret O ran.

THIRD RACE—Mile and a sixteenth: Pasadena, 103 (Freeman), 9 to 10, won; King Cole, 101 (Sewell), 9 to 1, second; Major Daingerfield, 109 (Crimmins), 5 to 2, third. Time, 1:48 1-5. Allan and Gamara ran.

FOURTH RACE—Six furlongs handicap: Luretta, 105 (Sewell), 2 to 1, won; Lady Vashti, 105 (Freeman), 16 to 5, second; Gold Rose, 110 (Livingston), 3 to 2, third. Time, 1:12 3-5. Barrington ran. Gold Enamel bolted at start.

FIFTH RACE—Mile: Lieber, 113 (O'Neill), even, won; Horse Radish, 106 (O'Feycht), 9 to 1, second; Stockwood, 99 (Crimmins), 80 to 1, third. Time, 1:42 2-5. Delmore, Lancasterian, Holloway ran.

SIXTH RACE—One Mile. J. P. Mayberry, 99 (Freeman), 5 to 1, won; Los Angeleno, 103 (Jones), 50 to 1, second; Nine, 100 (Johanneson), even, third. Time, 1:42 3-5. Fairbury, Pickles, Ethics, friendless ran.

Crescent City Entries for Today.

First Race—Six furlongs: Colonel White, Arabo, 110; Ben Lear, J. W. O'Neill, Many Thanks, John H. Kirby, 102; Allista, 107; Fra Filipo, 105; Dan McKenna, 115; Mayor Johnson, 102; Bullfinch, 112, Dave Sommers, 112; Henry O, 102.

Second Race—Five and one-half furlongs: Ruth W, 106; Snow, 112; Perfect, 99; Caprice, 106; Miss Leeds, 103; Deux Temps, 106; Townes, J. C. Clem, 103; Pattonville, 99; Stoner Hill, 106; Little Rose, 109.

Third Race—Five furlongs: Katherine L, Lady Chiswick, 96; Holland II, 104; Tomochichi, 99; Golden Glow, 103; Evelyn Garth, 101; Pinsticker, 102; Falmeda, 101; Miss Marus, 101; Letty, 96; Deceitful Lady, 101; Etrena, 98.

Fourth Race—Mile and a half, selling: Cashier, 93; The Bobby, 99; Little Scout, 113; Glow Star, 95; Rainland, 110; Paul, 93; Athena, 102.

Fifth Race—Five furlongs: Maggie Powers, 98; Attraction, 107; Marvel, 97; Balmery, 96; Still Hunt, 98; Waterlake, 104; Miss Ferris, George A. Knight, 97; Lewis Fleber, Henpecked, 100; Dr. Coffey, 106; Joe Colson, 112; Hoggenheimer, 104; Marvin Neal, 102.

Sixth Race—One mile: The Regent, 105; King Cole, 98; Jungle Imp, Lucky Charm, 103; Roderick, 95; Girdle, 101; Lady Ellison, 105; Ethics, 104; Charlie Thompson, 106; Go to Win, 95; Limerick, 98; Dolinda, 101.

HIS BACK BROKEN IN FOOTBALL GAME.

BRIDGEPORT, CONN., December 7.—Leo McNally, 24 years of age, was injured in a football game between local teams in this city on Thanksgiving day and died today. His back was broken in a mass play.

Stein-Bloch Smart Clothes

Can you picture a more annoying setback than to find your fresh linen collar soiled from contact with your velvet overcoat-collar? The Stein-Bloch PROTEK stops all that. You can find the PROTEK *only* on Stein-Bloch overcoats.

PROTEK

LOOK FOR THIS LABEL
It Stands for 51 Years of Knowing How

The Stein-Bloch Co. Wholesale Tailors REGISTERED 1905

Write for "*Smartness*," an education in correct dress, which also explains the wonderful Wool Test and tells you where Stein-Bloch Smart Clothes are sold in your city.

THE STEIN-BLOCH CO.
Wholesale Tailors,
130-32 Fifth Ave., New York.
Tailor Shops, Rochester, N. Y.

STEIN-BLOCH CLOTHES SOLD BY

M. R. Emmons Co. 39 and 41 WHITEHALL STREET.

Football Squad of Gordon Institute, Which Meets the Team from Mooney Today at Barnesville.

PREP ELEVENS ARE CONFIDENT

Coach Blake, of Gordon, Believes His Team Will Win Today.

If Mooney Is Beaten This Afternoon Blake and the Gordon Institute Team Will Own Barnesville.

Gordon Institute eleven, of Barnesville, Ga., will meet the Mooney school team, of Tennessee, in Barnesville this afternoon for the prep championship of the south.

Of course, Gordon Institute represents Georgia and Mooney the state of Tennessee, leaving a number of other states to be heard from, but outside of the two states prep athletics are not so much encouraged, and the elevens from these two schools would probably be able to tie up any other team in the south with ease.

Coach Heisman, of Tech, will be the umpire on this festive occasion, and Reynolds Tichenor will act as referee.

Coach Heisman will tell the readers of The Constitution Saturday morning how the game came out. As he will be on the field following each play, he will be able to judge better of the work of the two teams than any other man at the game.

Today Barnesville is overflowing with football effervescence. The staid citizens of that town are as much interested in the game as the boys at the school. Frank Blake is the big man of the town. What he says goes in the town, and if he wins the game today, he can have anything that he wants in Barnesville.

BEDELL BOYS IN THE LEAD

Brothers Retained at 10 O'clock Their Lead of One Lap.

New York, December 8.—In spite of several determined sprints on the part of the riders in the six-day bicycle race at Madison Square Garden, the Bedell brothers, riding as the Long Island team, still retained at 1 o'clock this morning their lead of one lap. Except for the occasional sprints the pace remains very slow. The relative positions of the ten teams still in the race have undergone no change during the last thirty hours. The score of the leaders at 1 a. m. was 1,574 miles, 1 lap, and the six teams standing next, 1,574 miles.

The record for the ninety-seventh hour is 1,882 miles and 4 laps, made by Miller and Waller in 1899.

CAPTAIN FRANK SHIPP,
Star Halfback of the Mooney Team.

SHORT ITEMS OF LOCAL INTEREST.

R. M. WOOD, ONE TIME ENGINEER at the city hall building, died yesterday morning at Milledgeville after a long illness. The body was brought to Atlanta last night and taken to the undertaking parlors of Swift & Hall. Mr. Wood was well known in Atlanta, and had many friends here. He was a member of the Junior Order of American Mechanics, and that fraternity will have charge of the body. A wife survives Mr. Wood.

THE BODY OF MRS. MARY ALLEN, wife of Y. T. Allen, who died Wednesday night at her home in this city, was taken yesterday afternoon to LaGrange, Ga., for funeral interment. Mrs. Allen was about thirty-four years of age, and in addition to her husband, is survived by two children.

THE FUNERAL OF HERMAN Jones, 2 months old son of Mr. and Mrs. S. P. Jones, who died Tuesday night at the home of his parents, 384 Mangum street, was held yesterday afternoon at the residence. The interment took place at Westview cemetery.

THE FUNERAL SERVICES OF W. A. McElreath, father of Walter McElreath, of Atlanta, who died Tuesday at his home at Lost Mountain, were conducted yesterday morning at 11 o'clock, 3 miles from Powder Springs. Many members of the Seventh Georgia regiment, in which the deceased served throughout the civil war, attended the funeral. The death of Mr. McElreath has caused universal regret. He lacked five years of the number allotted by the psalmist, but during the years he lived he made a good name, and won hundreds of friends, who will ever think of him with reverence.

MISS MAGGIE GREEN DIED YESterday after a lenghty illness at her home, 76 Jones avenue. Miss Green had many friends in Atlanta, and was a member of Silver Cloud council Daughters of Pocahontas, and the members of this order will attend the funeral in a body. Funeral arrangements have not been announced, nor will they be until relatives in distant cities can be heard from, but it is probable that the body will be taken to McDonough for funeral and interment.

FUNERAL SERVICES OVER THE body of Leonard Phillips, who passed away Wednesday morning at his residence in South Kirkwood, were held yesterday afternoon at the residence. The interment took place at South Decatur cemetery. Mr. Phillips was 21 years of age, and had many friends who regret his death. He died after an illness of several months. His parents, two sisters and four brothers survive him.

Thomaston Names Mayor and Alderman.

Thomaston, Ga., December 7.—(Special.) In yesterday's primary for the nomination of mayor and aldermen Captain James R. Atwater was nominated without opposition for mayor, which is seven successive terms. Captain Atwater has been made mayor of the city of Thomaston. W. Y. Daniel and J. D. Hannah were nominated for aldermen for terms of two years, without opposition.

Mary Johnston Recovering.

Richmond, Va., December 7.—Miss Mary Johnston, the young authoress, was better today than she has been for several days. She was thought to be at death's door some weeks ago, but rallied and her friends now have strong hopes for her recovery.

A Beautiful Complexion.

No woman can hope to be beautiful, who has not a good complexion. Nor can any woman hope to have a good complexion, who suffers with Dyspepsia, Indigestion, Sick Headache, Torpid Liver or other Irregularities.

MOZLEY'S LEMON ELIXIR.

will cleanse your system of all impurities, build you up, give you perfect health, and as a consequence a beautiful complexion.

Pleasant to take, gentle in action, but thorough in results. No unpleasant effects.

50c. and $1.00 a bottle at Drug Stores.

"One Dose Convinces."

NAT KAISER & CO.
Confidential loans on valuables.
Bargains in unredeemed Diamonds.
15 Decatur St. Kimball House.

FIVE FAVORITES DOWN IN DEFEAT

Salvage, at Even Money, Alone Rewarded the Talent.

Lady Ester, 10 to 1, Devout, 5 to 1, and Susanne Rockmore, 9 to 1, Were Some of the Winning Long Shots—Entry by Wishard Refused.

New Orleans, December 7.—A fairly good attendance was in evidence at City Park today, though there was a falling off in the number of bookmakers, only thirteen drawing in for the day. The betting was lively and as five out of the six favorites were beaten, it is evident that they must have spent a profitable afternoon.

In the last race, Otzgo, belonging to U. S. Wishard, was scratched by the judges because the entries of Mr. Wishard had been refused at Baltimore on account of the running of Fat Bulger. It appears that the jockey club has not yet made its rulings on the action of the Baltimore stewards.

Summaries:

FIRST RACE—Five furlongs: Lady Esher, 115 (Wishard), 15 to 1, won; Rickey, 115 (Nicol), 1 to 3, second; Lord Provost, 110 (Meyer), 60 to 1, third. Time, 1:02. Doc Thompson, Honey Week, Clover Nook, Wooltessa, Wilfred, Cadillac and Pitkin ran.

SECOND RACE—Seven furlongs: Devout, 107 (Nicol), 5 to 1, won; Careless, 103 (Diggins), 7 to 2, second; Elliott, 110 (Daly), 7 to 5, third. Time, 1:29 3-5. Dr. Wang and Thesplan ran.

THIRD RACE—Mile: Susanne Rocamore, 98 (Diggins), 9 to 1, won; Liddon, 111 (Nicol), 9 to 10, second; Evaskill, 103 (Hennessy), 30 to 1, third. Time, 1:43 3-5. Arc Light, Derby, Molo B., Fox Hunting, Ivanhoe and Ethel Mark ran.

FOURTH RACE—Five furlongs: Salvage, 105 (Daly), even, won; Tichimingo, 94 (Wishard), 6 to 1, second; Lucy Young, 99 (Perrine), 3 to 1, third. Time, 1:01 3-5. Della A., Don Fonso and Vanguard ran.

FIFTH RACE—Mile and a quarter: Attila, 105 (Lowe), 18 to 5, won; Safety Light, 102 (Diggins), 2 to 1, second; St. Tammany, 105 (Shea), 3 to 2, third. Time, 2:09 3-5. Blue Grass Girl, Little Elkin, Rough and Tumble and Great Eastern ran.

SIXTH RACE—Mile: Sanction, 101 (Morris), 9 to 2, won; Royal Legend, 98 (Koerner), 13 to 5, second; Ferryman, 101 (Daly), 7 to 2, third. Time, 1:43 2-5. Virgie Withers, Bishop Weed, Judge Traynor and Billy Handsel ran.

City Park Entries for Today.

First Race—Five furlongs, selling: Telepathy, 102; Balshot, 102; Tinker, 103; Goma, Cloverhook, French Nun, Rema, Burnolette, Toots, 107; Poetry, Miss Point, aMthers, 102; Bertha E, 110.

Second Race—Steeplechase, handicap, short course: Alice Commoner, 125; Orisis, 126; Oliver Mc, 145; Trenct the Mere, 160; Ohio King, 125; Lionel, 138; Jim Crow, 160; Scops, 126; Charawind, 140; Picktime, 148.

Third Race—Six furlongs, selling: Woodclaim, 99; Merces, 104; Jacob, 105; Alcantara, 107; Rather Royal, 101; Blue Bird, 104; Roscoe, 106; Henry Ach, 108; Gambler, 101; Gavin C, 104; Airship, 106.

Fourth Race—Mile and 70 yards, selling: Cardona, 95; Doeskin, 100; Deer Hunter, Federal, April Shower, Rian, Sarah Maxim, 100; Tapiola, 101; Algonquin, Jove, 95; Morendo, 102; Miladi Love, 99.

Fifth Race—Mile and 70 yards, selling: Lampadrome, 97; Foreigner, 101; King of the Valley, 103; Reveille, 107; Juba, 100; Labor, Electic, 102; St. Noel, 104; The Don, 107; Florizel, 101; La Cache, 104; Gravina, 111.

Sixth Race—Five and a half furlongs: Baron, Rain Devils, Granada, Mint Boy, 107; Quin Brady, 111; Hadur, Knickerbocker, 114.

Weather clear, track fast.

EISEMAN BROS.

Entire Building—Six Floors and Basement.

Dr. Deimel Underwear (LINEN-MESH)

The superiority of Dr. Deimel's (Linen-Mesh) Underwear is pretty universally known and appreciated by this time.
None better in the world.
We are the pioneers for selling it in this market.
We secured the agency for it, for this section, years ago.
The stock for Winter is absolutely complete.
We have the garments in all proportions. Just like we have Clothing for all sizes of men—stout, slim and medium. Our salesmen are thoroughly experienced. They will not sell a stout man a slim man's suit of Underwear, nor a slim man a stout man's.
There's comfort in getting an exact fit—neither too large nor too small.
You may be sure of accurate service here. The feel of this Underwear is indescribable—if it fits as it should. Every pin-point part of your skin responds to the vital, electric, exhilarating effect of the crisp, snug meshes. Warmth without weight. Washing will not shrink it.
It costs more than ordinary Underwear, but it is so much more healthful and durable. We've known men who have worn their first supply of it for several years. Therefore, in the end it is cheapest.
If you need Underwear investigate our Dr. Deimel (Linen-Mesh) goods. Buy it and you will be delighted.

Dr. Deimel (Linen-Mesh) Underwear for Women and Children Provided at Lowest Prices.

EISEMAN BROS.

11-13-15-17 WHITEHALL ST.

ATLANTA——WASHINGTON——BALTIMORE

AGENTS FOR { Celebrated Hess Shoes, Stuttgarter Sanitary Underwear, Dr. Deimel's Linen Mesh Underwear.

FAMED STALLION, WATERCRESS, SOLD AT AUCTION FOR $71,000

NEW YORK, December 7.—Watercress, a brown stallion, 16 years old, by Springfield-Wharfdale, bred by Lord Falmouth, in England, was sold by auction today for $71,000 to J. B. Haggin, who already owned a half interest in the horse through the Haggin-Tevis partnership in the famous Rancho del Paso stud. Today marked the end of the four days' dispersal sale of all the thoroughbreds of this stud. Over 400 head were sold, bringing a grand total of $405,275

The price paid for Watercress today was the third largest ever paid for a horse by an American owner. The stallion Ormonde, sire of Ormondale, winner of this year's futurity, and now at the Ormondale farm in California, was bought at auction sale in South America for $150,000. St. Blaize brought the highest price ever paid at a sale in this country, being bid in for $100,000 at the dispersal sale of the stable of the late August Belmont.

Watercress is the sire of Watercolor, Waterboy, Nasturtium and many other horses prominent on the American turf. He will be sent to Mr. Haggin's Elmendorf stud in Kentucky.

Star Ruby, sire of Africander, Sombrero, Animosity, Shooting Star and other well-known performers, was bid in by Mr. Haggin today for $30,000. Mr. Haggin also secured Goldfinch and St. Gatien at $16,000 each. Golden Garter, sire of Meehanus, was sold to A. J. Joyner for $10,000. As a 4-year-old he carried top weight and won twelve stake races in England. H. T. Oxnard got Glenheimer for $3,100. For the imported Toddington the bidding was lively. Joyner finally got him for $8,000. Toddington is out of Minerva out of Nydia, who was the dam of Optimo, the dam of Sysonby.

Among the brood mares sold today was Zealandie, dam of Waterboy, who went to Thomas Welsh for $3,000. Twenty-two unraced fillies were sold, bringing a total of $29,375, or an average of $1,335 per head. Thirteen yearlings were sold, the lot bringing $11,800.

BUILDING EMORY GYMNASIUM.

Structure Will Be One of Most Complete in South.

Emory College, Oxford, Ga., December 7.—(Special.)—The western end of the campus now presents a lively scene in the construction of the new gymnasium building. For over a month it has been in course of construction, and is already taking on good shape. All the work so far has consisted of building with stone. Firm foundations were laid for the building of concrete and chipped stone, and on top of this the walls of stone are being built. Already they have reached a height of about 12 feet, and stone arches have been laid over every window, and a very graceful arch over the main entrance on the northern side. The building is going on rapidly and the contractors expect to turn the gymnasium over for use in the early spring. The lower floor, entirely of stone, is to embrace the baths and dressing rooms for the different classes, and the inside furnishings will be of the latest design, and very elaborate and commodious. The second and third floors are to be built of brick; the second floor will be the main drill room, which alone will be 60x100 feet. The ceiling is to be very high and the floor will be well heated by steam, and provided with the latest ventilators. The third floor will be a gallery extending around the building, being a race track with a railing on the inside overlooking the gymnasium drill room. The entire building without apparatus will cost $25,000, and will be fitted up with the best appliances for physical culture as designed by Professor Brown, who has observed the apparatus used in the big eastern colleges. The structure is situated on the southwestern corner of the college campus and adds much to the appearance of the already beautiful campus; it will be the best college gymnasium in Georgia and one of the best in the south.

FIELD TRIALS ARE CONCLUDED

Prizes Were Last Night Awarded to Successful Dogs.

Waynesboro, Ga., December 7.—The field trials of the Continental Field Trial Association were concluded here today, two braces of the first series and three of the second being run. Prizes were awarded tonight as follows:

First—Lemon's Rodfield, $250.
Second—Hardcash, $150.
Third—Jesse Rodfield, Count Gladstone, $100.

The Eastern Field Trial Association will begin its runs Tuesday.

Nut Growers in Convention.

Dallas, Tenn., December 7.—The National Nut Growers' Association met in convention here today. One hundred delegates from all parts of the country are present. The nut exhibit, showing all varieties of American nuts, is very elaborate.

ATLANTA Phone 411 ABPS 37 S. Pryor St.

Save Your Money

And avoid crowded streets and do your Xmas shopping at THE AMERICAN BAPTIST PUBLICATION SOCIETY.
H. C. ROBERT, Mgr.

Mail Orders Filled Promptly

BELL Phone 1096 ABPS 37 S. Pryor St.

The Constitution.

PUBLISHED DAILY, SUNDAY, TRI-WEEKLY

CLARK HOWELL.....Editor
ROBY ROBINSON.....Business Manager

Entered at the postoffice at Atlanta as second-class mail matter.

POSTAGE RATES.

United States, Canada and Mexico.

10 to 12-page paper	1c
16 to 24-page paper	2c
24 to 36-page paper	5c
36 to 56-page paper	5c

TERMS TO SUBSCRIBERS.

DAILY, one year	$5.00
SUNDAY	2.00
Both as above	7.00
TRI-WEEKLY, one year	1.00
WEEKLY, one year	50c
DAILY and SUNDAY, by carrier delivery, per week, in Atlanta	12c
Outside of Atlanta	14c
THE SUNNY SOUTH, weekly, by mail, per year	50c

For six or three months at same proportionate rates as above.

NICHOLS & HOLLIDAY, Constitution building, sole Advertising Managers for all territory outside of Atlanta.

THE WASHINGTON BUREAU of The Constitution is located in Suite 926-927 The Colorado building, corner Fourteenth and G streets, N. W.—Mr. J. K. Ohl, special staff correspondent, in charge.

NOTICE TO SUBSCRIBERS.

Our traveling representatives are W. H. OVERBY and C. H. DONNELLY, Solicitors, W. W. BLACKBURN, CHARLES S. MOORE, J. H. CARROLL, and E. L. PARKER. Be sure that you do not pay any one else.

CONSTITUTION PUBLISHING CO.

ATLANTA, GA., December 8, 1905.

Everybody is working father.

What this country needs is a currency elastic enough to stretch over Christmas.

The stocks of Christmas cigars this season are particularly inviting to the female shopper.

Minority Leader Williams is evidently opposed to McCurdy family salaries on the Panama canal.

The sultan of Turkey has got mighty independent since the czar of Russia became a political bankrupt.

The German kaiser is credited with having his warships ready to carry the real Sick Man of Europe to the hospital.

Dr. VanDyke calls the demand for publicity "publicomania." This is as bad as Judge Grosscup's "peopleization."

The new British premier, Campbell-Bannerman, starts in with the handicap of that hyphen, but he may rise above it.

Deacon Rockefeller says system is the secret of success. Tom Lawson knows the old man means "the system."

Senator Depew has resigned as an Equitable director. His resignation from the United States senate would be equally acceptable.

Governor-Senator LaFollette is sighing: "How happy I could be with either (office), were t'other dear charmer away."

A little later President Roosevelt may be referring to his rambunctious and cantankerous friends over in the senate chamber.

The door will be open in Korea, but Japan will see that the Koreans are educated up to the healthfulness of buying Japanese goods.

Koreans are committing suicide in large numbers as a protest against the Japanese protectorate. This will give the Japs more room for colonization.

"The era of peace and good will is here," declared Boss Odell, dodging a brick from old Senator Platt and ducking to avoid a biff from T. R.'s big stick.

President Roosevelt's head does not contain a very large bump of respect for conventions, but he has not yet evoluted to the point where he refrains from writing it "the" congress.

A writer in The Saturday Evening Post proves by statistics that the horse is the most dangerous and deadly of animals. This is calculated to make the automobiliacs feel vindicated.

From the testimony in the Mutual Reserve Life Insurance Company investigation before the New York legislative committee, it would seem that there are rottener ones than the "big three."

"Patience, perseverence and good humor," says The Boston Globe, "are things which shoppers will need during the next three weeks." Not to mention, of course, such a sordid thing as spot cash.

It is said a disaffected Panamaniac has fled into the interior of the republic with a musket of the vintage of 1860 and declared revolution to the death. It is hoped, for the safety of our canal, that he will be placated.

Prosecutor Hughes, of the life insurance investigation in New York, declared in a recent after-dinner speech that "what we need is a revival of the sense of honor." This may be brought about by sharply increasing the population of our penitentiaries.

The word "graft" will be given its place among the "good" words in the big dictionary. One of the dictionary editors has asked Governor Folk, of Missouri, to write the definition. Familiar as the word is to the present generation, it may require some explanation to posterity.

Governor Folk, who is charged with cribbing a part of a funeral oration delivered by Bryan in congress for use in a recent funeral oration the governor delivered in Missouri, explained to the reporters that the language and ideas he borrowed were from Bob Ingersoll and not Bryan. As Colonel Bryan is on the other side of the world, he will probably not deem an explanation necessary, and Bob Ingersoll is dead.

The Exposition's Second Chapter.

The meeting of the twenty-five prominent citizens of Atlanta this afternoon will inaugurate the second official chapter of the industrial exposition of 1910. This important project, so enthusiastically launched at the recent dinner of the chamber of commerce, now enters that phase wherein the loyalty, the common sense, the energy and the good faith of Atlanta are to stand a critical test.

In other words, the business and professional men of Atlanta are now called upon to harness their enthusiasm and intelligence to the plow—and bring results. The city, the state and, in a measure, the section, are on record before the country as giving their approval and support to the exposition and the time has arrived to coin pledges into action.

The gravity of the session this afternoon cannot be exaggerated. These twenty-five men are virutally the architects of the exposition. Upon their action will largely depend its scope and success. And it is only just to say that Atlanta and the south may place confidence in their discretion and integrity. They represent in a typical sense the progressive commercial genius of the south, the qualities they have displayed in the development of their respective careers may be relied upon to bring commensurate success to this vaster enterprise, in the furtherance of which their services are now enlisted.

We know their plans will be laid generously and yet with conservative restraint. They are the custodians of a great opportunity—the opportunity of a section extending from Mason and Dixon's line to the Rio Grande, an empire rich in the developed and potential resources that make up the absolute necessities and the profitable luxuries of civilization. This knowledge should sustain their zeal, while tempering that zeal with the prudent deliberation that avoids pitfalls—or, what is worse—lukewarm success. We believe, too, they should bear in mind the wisdom of making this exposition a purely industrial one—a business display of the progress of the south and of its definite promise. The truth, compact and without embellishment; it is sufficient to fix the attention of the world.

Any action this afternoon is likely to affect southern history for the next fifty years. It is well to keep sight of that fact and of the obligations in the premises.

Good Roads for Georgia.

The Butler, Ga., Herald, of recent date, publishes a strong editorial pointing out the value of good roads to this state and urging concerted action looking to the improvement of our road system. It deals so sensibly with an important public problem that we print it elsewhere in full for the benefit of our readers.

The state of New York has just appropriated $50,000,000 to be judiciously expended in the rebuilding and improvement of the highways of that commonwealth. The fact that they are already in fair condition, demonstrates that the thrifty farmers of that state see the practical worth of an investment which shall still further enhance their usefulness. Georgia, of course, has no such sum to put at the disposal of a road-building commission; but we cite New York as showing the awakening of sentiment in this regard and we are, furthermore, convinced that much can be accomplished by systematic and universal effort—perhaps in the manner suggested by The Herald.

The Constitution has consistently maintained a favorable and an aggressive attitude in the matter of public road betterment. We have long realized its vital importance to every interest and every citizen of the state. Good roads mean a multiplying of population, by way of immigration; they mean easier and cheaper access to the markets for the large and small farmer; the immediate extension of the benefits of rural free delivery; the spreading and the evolution of educational facilities for the children of the farmers; profit for the city and country merchant as well as the rural patron, in that they bring the farm nearer to the store and the factory; social and religious opportunities now denied those who dwell in the more isolated precincts.

Many of the counties in Georgia have taken a long step toward the solution of their road problems by local enactments and organizations. In such instances, as well as in states where improvements have been of a general nature, the record has been one of immediately and radically increased values for both lands and products. There is no reason why Georgia should not be gridironed with roads guaranteed to "stay put" in all varieties of weather, feeders to her spreading railroad systems and sleepless promoters of development in every commercial and agricultural channel.

Canada's Recent Great Progress.

The prosperity that the United States has been enjoying at high tide for five or six years seems to have been enjoyed in an equal degree by the Dominion of Canada. Indeed, in some respects the recent great progress of Canada is even more remarkable than that of her neighbor, for Canada has not our diversified resources, the climate is not so favorable for general agriculture, and her governmental condition as regards tariff duties is far from favorable. Nevertheless, Canada has made phenomenal progress and is prospering in a highly gratifying manner.

A special agent of the United States government has just completed a tour of the Dominion, and his report of his observation is interesting. He traveled from Halifax, on the Atlantic coast, clear across the continent to Vancouver, gathering many valuable facts and figures for official publication. He found that the foreign commerce of Canada, which has a population of some 6,000,000 souls, aggregated for the last fiscal year $470,151,000. Of the imports, which amounted to $266,834,000, the United States supplied $166,000,000, or a little more than 62 per cent. These figures show how valuable the Canadian market is to American exporters and how important it is that closer trade relations should be cultivated between the two countries. It is readily conceivable that our trade with the Dominion would be very materially increased under reciprocity. The failure to grant Canada tariff favors is resulting in making her more and more independent of American trade by building up her own domestic industries.

But the most surprising phase of recent Canadian development is the large immigration that that country is attracting from the United States. Many thousands of Americans, principally from the northwestern states, have crossed over the border and taken government lands as free homesteads in Canada, under the liberal terms offered settlers by the Dominion government. From January 1 to October 1, 1905, nearly 25,000 Americans have settled in the Canadian northwest, nearly one-half of the number going from North Dakota and Minnesota. This hegira from the states to the bleak plains of Manitoba and British Columbia has been going on for years, but the present year's emigration is the largest yet.

It is a pity a lot of these hardy, industrious American settlers could not be induced to come south, where great opportunities for home-making await them.

The Tragedy of a Nation.

The assassination of Sakharoff, the Russian former minister of war, by a woman revolutionary, for the first time brings conspicuously to the fore the feminine element hitherto somewhat lacking in the popular turbulence; an element decisively present in the upheaval through which the French peasantry rid itself of autocracy.

More important than this casual fact is the light it throws on the national situation. Official St. Petersburg is frankly in a state bordering on panic, so terrifying is the uncertainty as to where the hand of the assassin will next strike. Witte's patient confidence in the strength and conservatism of the people is said to be waning. There is talk of a military dictatorship, which would mean a return to the bloody repression of the old days and an undoing of all that has been accomplished in the way of progress since the close of the Russo-Japanese war.

Absence of coherent leadership, rival ambitions and selfish dissensions appear to be the provoking causes of the failure of Witte's ingenious programme. Seemingly, the people rejoice over the radical concessions made by the czar and, to quote W. T. Stead, they "still cling" to the idea of an emperor—veneration of centuries' inheritance is not easily dispelled. But the men who should be pointing the way to liberty and to peace are wrangling among themselves as to office and popular preference, holding out for policies calculated to further their personal interests, and inflaming the populace with false and shallow notions of freedom.

Surrounded and obscured by such perilous and inexplicable conditions, the man who essays a prophecy on the ultimate Russian climax must indulge largely in speculation—and optimism, for its own sake rather than upon justifiable grounds.

Good Roads for Georgia.

(From The Butler Herald.)

Nothing is so important to all the people of the state as good roads, which can never be had under our present slipshod road-working system. Three-fourths of the worry and expense to farmers in marketing their crop come from bad, heavy and oftentimes intolerable roads.

The pleasure of living in the country, to say nothing of the incalculable increase in the value of farm lands, would be increased four-fold.

A system of perfect road building must first be devised and enacted in a law before we can ever hope for better general road conditions for the rural counties. It is true that some of the larger and wealthier counties by reason of working misdemeanor criminals, who have violated municipal ordinances, have very good roads, but this is only local and benefits a very small percentage of the people of the state.

Looking to the solution of this important problem, Senator Walter E. Steed, of this district, will introduce in the senate at the next session a bill providing for a state road commissioner, who shall be a skilled civil negineer, and who shall have general supervision of all the road-working counties in the state and a county road commissioner for each country; also, providing for a general road tax, instead of compulsory road duty.

He Wants LaFolette To Resign.

Madison, Wis., December 7.—Somewhat of a sensation was caused in the state assembly today when Assemblyman Miller, democrat, introduced a resolution calling on Governor LaFollette to resign at once either the governorship or the United States senatorship. The resolution was laid on the table.

"JUST FROM GEORGIA."

"In Poverty Lane."

I.

Them little fellers in "Poverty Lane,"
Shut from the sunshine—in rags an' in rain,—
No use to tell 'em of harps far away,
When the harps o' the present they're wantin' to play!
Think o' them there—buildin' castles in vain,—
Them little fellers in "Poverty Lane!"

II.

Them little fellers in "Poverty Lane,"—
Dregs o' the life-cup their starved lips must drain!
The Santa Claus knows not the way to the poor,
For the number is dim on each storm-battered door!
Think o' them there!—make the dark pathway plain
To the sad little fellers in "Poverty Lane!"

III.

What would bring joy to them out o' the strife?—
Only a little from out o' your life!
Homeless tonight as the wind blowin' chill—
No flame on the hearth, an' no stockings to fill;
And the search o' the angels would not be in vain:—
For the Kingdom of Heaven's in "Poverty Lane!"

* * * * *

"When the Great Poet Comes."

Some time since Mr. James Whitcomb Riley foreshadowed what the great coming poet would be; and here is fine thought of him by the late Frederic Lawrence Knowles:

"When the tunesters of our time
Learn to live before they ryhme,
Burn their sonnets to a star—
Love the brown earth where they are;
He shall stand—with brow of flame,
As the Hebrew prophets came,
Shouting, as he smites the sting,
'In Jehovah's name I sing!'"

* * * * *

A pessimistic fellow writes: "The country's going to the devil still."—But it's almost impossible to go to the devil "still." You've got to go a-hustlin' and a-howlin'!

* * * * *

Trouble Ahead.

"There seems to be something on your mind," said the preacher to the Billville philosopher who was about to embark on the long voyage.

"There is," was the reply. "I'm so baldheaded that I'm afraid my crown will slip off!"

* * * * *

There Was Just One of Him.

In a report of a meeting in London an English newspaper says: "I had the pleasure of meeting several distinguished Germans, and one intelligent American."

That's what we get for sending authors over there who wear long hair, high boots and a wild and hungry look.

* * * * *

His Literary Sin.

Quoth Satan, to the author,
"You're now in Hades town,
And we've some accounts to settle
When the auditor comes roun'.
It is not that you wrote me 'up,'
But that you wrote me 'down!'"

"Really, I could not write you 'up.'"
The author then replied:
"You took your flight from heaven's height
Some years before I died;
I said the word—you but preferred
In Hades to reside."

Then quoth his Majesty supreme:
"The question's with you still:
You 'covered all the ground' to me,
But did not 'fill the bill.'
It is not that you wrote me 'up,'
But you wrote me 'down' so ill!"

* * * * *

There is a new book on the market—"The Devil at Sea." Such a tale as that may be taken with a grain of salt, which, in this case, is real convenient.

* * * * *

"No Wonder."

A north Georgia man has a rattlesnake "that sings." Not only will certain brands of Georgia "moonshine" make a snake sing, but they're keen enough to send it wobbling off, under the delusion that it's the whole concert.

* * * * *

The Ring of the Christmas Dimes.

Give us the joys we've been wantin' long—
Not the joy o' the Christmas chimes,
But something more of a jingling song—
The ring o' the Christmas dimes!

That is the song that we like to sing—
The song o' the stirrin' times;
The song with a ring an' sweep an' swing—
The ring o' the Christmas dimes!

* * * * *

Didn't Stop Him.

"There's no accounting for this thing they call genius."

"What has it been doing now?"

"Well, that fellow who has been complainin' that he was writin' for bread, inherited a fortune, but even that didn't make him quit! Now the blamed fool's writin' for joy!"

* * * * *

Fan the Fire.

Keep up the fire in the world today—
Hustle an' hustle round about!
It's only over There,
Where the wicked shall appear,
You're wantin' for the fire to be out!

* * * * *

None of the present generation will be here to celebrate all the birthdays "Uncle Remus" will have. But they'll be set down plain enough in the calendar of Posterity.

* * * * *

Be Ready for 'Em.

Feelin' po' en lonesome
Would make a angel grum;
Don't reach too fur fer riches;
But grab 'um w'en dey come!

* * * * *

The Little Things of Life.

Just takes a little happiness
To keep us goin' 'long:
A sigh ain't half a minute
From the music of a song!

F. L. S.

Free Passes Discontinued.

New York, December 7.—With reference to a report that the New York Central and Hudson River Railroad Company had decided to discontinue the issuance of free passed it was learned today that the company took action to that end three weeks ago.

PRESS PREDICTS SUCCESS FOR EXPOSITION OF 1910

WAYCROSS HERALD: Atlanta's exposition will be the biggest ever, and every Georgian should lend a helping hand.

Rome Tribune: That 1910 Atlanta exposition may now be classed as one of the sure things of earth.

Pelham Journal: Atlanta, with her customary enthusiasm, is pushing the movement for a big exposition to be held within her gates in 1910.

Darien Gazette: Of course Atlanta is going to have an industrial exposition in 1910, and it is going to be a great show.

Athens Banner: The exposition to be held in Atlanta in 1910 will be one of the greatest ever held in the world. It will be of immense benefit to the city of Atlanta in particular and to the south in general.

Acworth Post: Atlanta has announced to the world that she will have a big industrial exposition in 1910. It is proposed to raise $1,000,000 for this purpose, and that "Atlanta spirit" msures a magnificent success of the exposition.

Columbus Ledger: The great exposition that Atlanta would get up would be a great thing for Georgia. Let every one join in with the movement, as it is all for Georgia.

Nashville Herald: If Atlanta is a mind to she can make that 1910 exposition a sockdolager.

Lumpkin Independent: Atlanta is now formulating a project for the biggest world's exposition in 1910 that the south has ever gotten up. If Atlanta cannot get up such a mammoth undertaking, no other southern city need make the attempt.

Lawrenceville Herald: Atlanta is planning to have a great southern exposition in 1910, and $500,000 is to be raised by the popular subscription for that purpose. The money will be forthcoming, as the whole city seems enthused with the idea, and when the true "Atlanta spirit" asserts itself there is never a failure. So here's to the Great Southern Exposition of 1910.

Cordele News: We congratulate Atlanta on her desire to give a great exposition in 1910. Success is already assured.

Americus Times-Recorder: Atlanta is brewing a world's exposition for 1910. When Miss Marthasville undertakes such an enterprise she makes of it a splendid success.

Moultrie Observer: If Atlanta insists on holding that exposition we suppose we will have to fall in line and help her.

Columbus Enquirer-Sun: Mayor Woodward charges the practice of neptoism in the municipal departments of Atlanta. That is rather a mild charge for Atlanta.

East Point Enterprise: See Atlanta has begun pulling for a big exposition in 1910. When Atlanta sets her head for a thing of this kind, no human power can prevent her getting it.

Vienna News: Atlanta has already commenced to blow for a big exposition to be held in 1910. Atlanta is always after something and generally gets it.

Columbus Ledger: Atlanta's exposition in 1910 will be a great thing for Georgia and the south. Every southern state should join in with the movement.

Merriwether Vindicator: Atlanta is to have another exposition in 1910. Atlanta is the most enterprising city in the south. This is to be a southern industrial exposition, though not confined to southern industries entirely. It will be a world's fair, in which the treasures of the world, north, south, east and west will be displayed. Hurrah! for Atlanta. She never does things by halves.

Ellijay Times: Atlanta wants to have an exposition during 1910 which will eclipse those held at Buffalo and Portland. We presume when this exposition is opened, like the one held during 1895, there will be many visitors from the north and east who will criticize it, and be very much disappointed because it will not equal, in magnetism, to those held at Chicago and St. Louis. But you may bet your bottom dollar Atlanta will make 'em "blear their eyes." Atlanta is going to be the greatest city in the south, and you should keep perfectly quiet.

Homerville News: Atlanta wants a world's fair in 1910. Those fellows up there generally get what they want, so get ready for the fair.

Charleston (S. C.) Post: Now Atlanta is stepping up to the exposition counter. It has been determined to hold a great industrial exposition in that city in 1910. Atlanta calls the game pretty frequently. The recent exulting over President Roosevelt will, we suppose, be duly capitalized before congress when the question of the usual endowment comes up.

Birmingham (Ala.) Ledger: When Atlanta went to launch her exposition from a posse into an esse she sent for David R. Francis, who succeeded with the St. Louis exposition, and for Governor Cameron, who is managing the coming Jamestown exposition. That was wise. A man who has done and a man who is doing are good advisers for men who hope to do.

Gadsden (Ala.) Journal: Atlanta announces her intention of holding another exposition in 1910. This time it is to be an exposition of world-wide importance, and Atlanta herself proposes to raise $750,000 as a basis of the enterprise. While this seems somewhat of an undertaking for a city of the size of the Georgia capital, the spirit of its citizens has never yet been daunted by any obstacles, and we predict that the far-famed Atlanta spirit will carry this enterprise to a successful issue.

TRUNK STOLEN; BLACK IN JAIL

Baggage Master Held for Stealing Trunk From Car.

On the charge of having stolen a trunk belonging to a wealthy hardware merchant of Birmingham, and which contained clothing and jewels worth about $1,400, M. A. Black, a baggage master on the Southern railroad, was arrested at Austell yesterday morning by County Policemen Poole and Heard and brought to Atlanta and placed in the Tower.

The theft occurred last August. The owner of the trunk had returned from a trip to Europe, and passed through Atlanta en route to Birmingham. The trunk left Atlanta in Black's car, but was missing after the train reached Birmingham. Since then efforts to locate the missing trunk were futile. A short while ago an overcoat which had been in the trunk was pawned in Atlanta, and this led to Black being suspected.

Black left Atlanta Wednesday night on a run to Birmingham, and a short while afterwards the railroad agent at Austell was 'phoned to have Black arrested and held. Chief Turner was notified, and Officers Poole and Heard left the city at an early hour yesterday morning on a special train.

The officers say that Black, after his arrest, confessed to having stolen the trunk. They say he told them he had the trunk taken from the baggae car in Birmingham and removed to his room. He gave as his reason, so the officers say, for having committed the theft that he was tempted and could not resist.

The prisoner will be given a preliminary trial in a few days.

TALKS ABOUT ATLANTA

Macon Telegraph: The automobile in Atlanta is a curious animile—it kills the innocent young and aged and rescues from sudden death the vile and bloodguilty!

Columbus Ledger: An Atlanta man was fined for cursing a cop over a 'phone. Are not they getting "perticerler" in Atlanta.

Raleigh (N. C.) Observer: An Atlanta paper has found out that "the most remarkable child in New York was born in the city of Atlanta." Of course. All the most remarkable things that happen originated in Atlanta. You can't lose that city.

Elberton Star: Two men in Atlanta were arrested the other day for fighting, the cause of the fight being a dispute as to which was the fullest blooded Irishman. Probably, both were "full."

Birmingham (Ala.) Ledger: Atlanta so far concedes that Birmingham is catching up with her in size and importance that it even boasts when its bank clearings run ahead of Birmingham's.

Eastman Journal: It cast an Atlanta youth just $10.75 to hug one of his girl acquaintances. Well, we haven't seen the girl, and, therefore, can not say whether it was worth that amount or not.

Hartwell Sun: Captain James W. English estimates that the railroads have spent $8,000,000 in improvements in Atlanta during the past two years.

Named by the President.

Washington, December 7.—The president today sent these nominations to the senate:

To be judge of United States courts: Hosea Townsend, southern district of Indian Territory; W. H. Clayton, central district of Indian Territory; W. R. Lawrence, Illinois, western district of Indian Territory; Lyman F. Parker, Jr., northern district of Indian Territory.

Also a number of promotions in the navy.

WALKER READY TO MEET DEATH

He Professed Religion and Was Baptised in Cell Yesterday.

Jim Walker, who is to hang today for a criminal assault upon Mrs. Alice Moore at Brookwood about a month ago, professed religion yesterday, and was baptized and allowed to take Holy communion.

Rev. H. H. Proctor, the negro chaplain of the Tower, baptized Walker and he was assisted by Rev. W. H. Weaver, pastor of a city Presbyterian church, and Rev. R. T. Weathersby, secretary of the colored Y. M. C. A.

Walker stated to Robert Williams, his death watch, yesterday that he was ready to die, and did not feel badly over his impending fate.

The negro has been transferred to murderers' row, which adjoins the death-chamber, where the execution will take place.

The hanging will be in private, only the officers of the law and ministers of the gospel being present.

Some of the white prisoners have asked permission to witness the hanging, but their request has, of course, been denied. No negro prisoner has made such a request.

Rev. Proctor in speaking of Walker's profession of religion yesterday, said:

"I believe the man has truly repented of his sins. He says that he realizes he is to suffer the death penalty for his crime, and he bears no ill-feeling towards the officers of the law."

DEACONS GIVEN RECEPTION.

Members of Jackson Hill Baptist Church To Be Entertained Tonight.

This evening at 8 o'clock the deacons of Jackson Hill Baptist church will tender a reception to the members of the church and congregation and their friends in the community, in honor of the new members who have been received since the beginning of the pastorage of Rev. O. J. Copeland.

Some of Atlanta's most talented singers will take part in the splendid programme which has been arranged. Miss MacNell, of Canada, whose singing last Sunday delighted the audience, has consented to sing again on this occasion. After the musical programme the social feature of the evening will begin. During the evening, and while refreshments are being served, music will be furnished by Magill's orchestra. The programme for the evening is as follows:

Overture.

Quartet, "He Shall Feed His Flocks," F. Flarington Harker—Mrs. Laird, Miss Dunlap, Messrs. Cundell and King.

Duet, "Love Divine"—Mr. and Mrs. Lansdale.

Solo, Selected—Mrs. Lee.

"Greeting from Board of Directors"—E. G. Willingham.

Quartet, "Oh, for the Wings of a Dove," Mendelssohn-Bartholdy — Mrs. Laird, Misses Dunlap, Winn and Jones.

Solo, "Gloria," Roster-Faure—Mr. Cundell and Miss Dunlap.

Solo, "Holy City," Stephens—Miss McNeal.

Address of welcome by pastor.

Orchestra.

Social feature and refreshments.

To Reduce Naval Force.

Washington, December 7.—Reduction of the American naval force in Dominican waters from a squadron of protected cruisers to a "mosquito fleet" of gunboats has been determined upon by the president, with whom Mr. Bacon, the assistant secretary of state, had a conference on the subject tonight.

SANFORD IS NOW IN ATLANTA JAIL

He Was Brought Here From Rome Yesterday.

He Talks of His Transfer and Says the Rome Jail Was Not in Good Sanitary Condition—Will See His Children at the Tower.

Vincent T. Sanford, who was held in the Rome jail for the killing of George Wright last summer, was brought to Atlanta yesterday, and will be kept in the Tower until his second trial, next spring.

The removal of the prisoner was ordered by Judge Wright, because Sanford complained of the Rome jail being in a poor sanitary condition. It was thought the Rome prison might impair the prisoner's health, and for that reason he was brought to Atlanta.

Sanford reached Atlanta in charge of Deputy Sheriffs T. B. Broach and J. D. Camp. He brought a trunk and other baggage with him.

The prisoner seems to be in good health and spirits. His manners are genial and pleasant, and he quickly made friends with the Atlanta jail officials.

Sanford was consigned to one of the rooms in the Tower where there is a couch and other furniture. His meals will be sent from a restaurant, as he has the money with which to pay for what he wants.

He was seen at the Tower by a Constitution reporter, and he talked freely about his removal.

"The primary reason I wished a transfer," he said, "was because the Rome jail was not fit to live in if a man cares anything for his health. The Rome officials were very kind and considerate, and did all they could to make me as comfortable as possible. There are only two floors in the Rome jail, and only 7 feet above my head there was an iron floor upon which the negro prisoners often danced and kept up a disagreeable noise. The sanitary condition of the prison is intolerable. I did think at first that when it was shown that the jail was in such a condition I might be given bail, but Judge Wright decided to send me to Atlanta. Another reason why I wanted to come here was because my children can now visit me. They are living in Augusta, and, as I intend they shall never go to Rome again, they could not see me there. The Atlanta jail is a good prison, and I know I will be treated all right. I expect to be as comfortable as a man can be in prison, but it is, of course, unpleasant to be confined in any sort of a jail, no matter how nice the place may be."

At his first arraignment for killing Wright Sanford made a hard fight for his liberty, but the jury declared a mistrial. He was remanded to jail without bail, to be held until he is tried again in the spring.

NORTH END REVIVAL GROWS.

Services Conducted by Dr. Chas. H. Yatman To Close Sunday at St. Mark.

The Yatman meetings being conducted by the St. Mark, North Avenue and Ponce de Leon churches will close on Sunday night. Dr. Charles H. Yatman, the evangelist, will preach every afternoon at 3:30 o'clock at North Avenue Presbyterian church and at 7:30 o'clock at St. Mark church.

The sermons during the week have been very interesting. The afternoon subjects have covered the twenty-five greatest chapters, greatest psalms, greatest proverbs, and greatest gospel gifts of the Bible. Every reference and statement concerning these greatest things being tried by the experience of Dr. Yatman in the pulpit, the twety-five greatest years of his life.

The night subjects have been variously stated and announced, but there has been the one subject presented, "How God Will Take Your Sinful Life and Make It Good." The sermons have been a simple, earnest, sane appeal for all to lead the better life. There has been a complete absence of gloom and of the methods of sensational revivalists.

This afternoon will be a children's meeting, 9 to 15, at which Dr. Yatman will tell of a "Kaffir Land Convert and a King in Disguise." The afternoon meeting last Sunday gave the children a good time. This afternoon promises even more. The ages given need not deter any. Dr. Yatman has amended this to include all the lads and lassies from one to one hundred, whose hearts are young.

The subject of tonight's meeting is the same as on former occasions, illustrated now by the story of three shipwrecks, the S. S. Portland, the Drummond Castle and the Clipper O'Brien. That he will handle the theme well is not doubted by those who have heard Dr. Yatman even once.

On Saturday night at 7:30 o'clock Mr. Yatman will tell the story of his two great journeys around the world, preaching to banished lepers of Hawaai, black bushmen of Australia and kaffirs of the South African diamond fields with many quaint, queer and interesting scenes.

Sunday will be farewell day, with these services. At 11 a. m., preaching in all the churches. Mr. Yatman will preach at St. Mark. At 2:30, meeting for young women only, ages 14 to 30, illustrated address on "The Story of the Roses." (Illustration by flowers.) Doors close at 2:40 in North Avenue Presbyterian church. At 3:30, woman's meeting in St. Mark Methodist church. Lecture on the "Downfall of Solomon." At 7:30, union meeting in St. Mark. Mr. Yatman's farewell sermon on "Heaven, the City Four Square."

TO DISCUSS LIFE INSURANCE.

Rev. Moore Sanborn To Give an Interesting Lecture This Evening.

A most interesting address will be given tonight at 8 o'clock at the Unitarian church by its pastor, Rev. Moore Sanborn. His address will be given to the Socius Club, and will be entitled "Recent Life Insurance Revelations."

Mr. Sanborn knows all about the subject, having at one time been vice president of two of the largest companies in New York. He is a very fluent speaker, and will probably throw some interesting light just at this time on a theme so widely discussed.

No admission charge will be made, and the public is invited to attend. Mr. Sanborn has made an enviable reputation as a speaker since his pastorate of the Unitarian church began.

Apollinaris

"THE QUEEN OF TABLE WATERS."

Bottled only at the Apollinaris Spring, Neuenahr, Germany, and Only with its Own Natural Gas.

BEWARE OF SUBSTITUTIONS

E. H. THORNTON, President. W. F. MANRY, Cashier.
H. C. CALDWELL, Asst. Cashier.

THE NEAL BANK

A State Depository.

Capital $100,000.00. Surplus $150,000.00. Undivided Profits $150,000.00 and 8,000 registered friends.

It is both Commercial and Savings and was established eighteen years ago. You are cordially invited to join this army of depositors. Begin saving with $1.00, interest at the rate of 8½ per cent per annum compounded semi-annually.

TINY SHOPPERS SCATTER YULETIDE SPIRIT ABROAD

THESE are sure "tell-you-what-I-wish-Santa-Claus-would-bring-me-for-Christmas" times, and the city of Atlanta never looked prettier than it does this week, with its host of tiny shoppers of the yuletide season. The stores are crowded and the pavements are pretty much the same way and while there is a good deal of elbowing and pushing in the very nature of things, there is lots more good nature than people even.

Possibly this twelve-cent cotton may have something to do with it, but the merchants will tell you that this season is making all kinds of new records and already it is certain that the pack that Santa Claus carries this year will be bigger than ever before. While the trade has been heavy right through the fall, it was not until this week that the regular Christmas crush started and the windows began to blossom with all of the beautiful presents that seem to bloom in the shops and adding to the gayety of nations about the same time as the red holly berries and the waxy leaves tinge the bleak winter forrests with a color that only seems to accentuate the lonesome looking grays that speak of the coming of snow. And just as high in almost every window is some touch of evergreen or suggestion of Old Santy, so high above the dense undergrowth of the woods nature is hanging her cluster of holly berries that Br'er Rabbit, Br'er Fox, Br'er Wolf and all the other "creeturs" may improve their opportunities as they come before the dead trees have been stripped of their clusters of sentiment.

Always enterprising and energetic, the Atlanta spirit never reaches such heights as long about this season of the year, when hand in hand with the spirit of Bethlehem it marches back and forth from where Peachtree street is lost in the suburbs of Brookwood to where South Pryor, of the southern metropolis, becomes the McDonough road of Georgia. Then it is that old Whitehall and all of the down town district is stripped of its last possible vestige of selfishness and the spirit of giving and the generosity of twelve months' accumulation claims noisy, bustling Atlanta for its own.

And the song the city sings at such a time as this is one great and gladsome Christmas carol that all who run may read or stop and listen for the moment and then pass on with higher and better impulses for the work in hand. And the one dominant note that marks the fullest beauty of this anniversary overture is the music that lives and laughs in the faces of happy children. Great is Atlanta, but it needs only the pause of a moment or two to watch this coming generation as it passes by and feel confident of the Greater Atlanta that is certain to develop with the work of their hands.

No old Scrooges in this city crying "Out upon Christmas." Apparently that sort don't live here, for crowd as you may and push as you will, never an angry retort will you hear rising from the midst of this great cavalcade of tiny Christmas shoppers. And isn't it a good thing that notwithstanding the fact that pleasure and happiness is so epidemic that they don't have to quarantine against such things? If it were not so, Atlanta would instantly become the lonesomest city in all the union, for right now it looks as though it would be mighty hard to find a single person who is not suffering from the pleasant and prevailing malady.

Perhaps now and then you may find one who hasn't caught the spirit that is abroad in the land, but then it is just some poor person whose inside machinery is so run down that he can't keep step with the procession, and even these will be cured this week and will go hurrying down town forgetful of all the aches and pains the human heart is heir to when the mechanism gets all clogged up with the lack of little children. No; Atlanta is wonderfully, supremely happy and if there is one possible Scrooge there are one hundred and twenty-five thousand bearing that happiest of all Christmas toasts, the toast of Tiny Tim, and this not counting the great many strangers that are within the city gates.

Important and absorbing as is the stock market at this particular time, it fades into insignificance with the sterner realities of life long about Christmas time, when paper cutters won't go below 5 cents, no matter how hard thousands of tiny "bears" may try to manipulate this portion of the shopping market. And it's much the same way with penwipers, which are quoted on the Christmas 'change as rather lower than last year and with the demand so heavy as to make early purchases a sure and certain advantage.

And while so much happiness is going on in the world outside the shops, it is very pleasant to hear the clerks and those who have to deal with the shoppers tell of the kindness and thoughtfulness of so many purchasers who are glad and willing to help the good work along by carrying home the small bundles and not get worried because some of the larger parcels are not delivered quite as quickly as when the market is in its normal state. This isn't mere saying so in the newspaper. The reporter talked with many of the clerks and that is just what they said about this present season. Then they would go on and tell how much it meant to them in the way of saving their strength and their nerves and making possible the enjoyment of the Christmas season of their own.

Atlantans have the reputation of being the best-hearted and most good-natured people on earth and they didn't get the reputation without there being the best of reasons for it. That is one of the reasons why Atlantans always hang together as they do. They always seem so ready to help each other out, once they know how to do it. And while the shops may be very pleasant places to drop in and select gifts for loved ones and then hurry home to well ventilated rooms and warm suppers and dinners, they are quite different places when one has to live in them for longer hours than usual and with such demands on their time as comes but once in all the year and occasionally, if not oftener, taxes the patience of the most even-tempered.

For all of which reasons it is pleasant to know that Atlantans are carrying out the Christmas message almost a month before hand by helping each other out, all hands'round, so generously.

W. L. Smith's Store Burned.

Fayetteville, Ga., December 7.—(Special.)—W. L. Smith's store was burned at 2:30 last night. The entire stock of goods was burned, amounting to $3,000, with $2,000 insurance. The store adjoined a cotton ware house with 2,000 bales of cotton, and it was by good work that it was saved.

Art Lamps

We've just added a very charming apartment to our Oriental Roon. It is devoted entirely to Lamps, and is well worth a visit, no matter whether you come to select a lamp or simply to see the beautiful collection.

A touch of the button and you are in fairyland. Myriad lights gleam softly from vari-tinted shades, making an iridescent glow. The Arts and Crafts folk have wrought their choicest ideas into the most attractive forms. They have taken brass and bronze and copper and pottery and crystal and have shaped them into graceful conceits andpractically-patterned effects that have very distinct aesthetic values. Lamps for every use are here, ranging from the smallest desk-light to the stately and imposing electrolier--each a thoroughly worthy piece of work.

The prices run from Ten to a Hundred Dollars.

What more pleasing could you select for the "special gift" than one of these beauties?

Maier and Berkele.

SPENCER COMES TO BE WITNESS

Will Be Questioned Today As To Central's Stock.

Interesting Inquiry Will Be Held Before the Railroad Commission. Seaboard Air Line Given Hearing on Proposition To Cut Down Freight Rates.

President Samuel Spencer, of the Southern railway, accompanied by other officials of the system, will be in Atlanta today.

President Spencer comes for the purpose of appearing before the railroad commission at 9:30 o'clock this morning and answering inquiries as to the ownership of the capital stock of the Central of Georgia Railway Company. President J. F. Hanson, of the Central of Georgia, will also be here for the same purpose.

This hearing will be had, as has been stated in The Constitution, as the result of a petition filed by the minority stockholders of the Augusta Southern Railway Company, represented by former Congressman William H. Fleming, of Augusta. In this petition it is charged that the Southern's control and operation of the Augusta Southern is illegal and in violation of the laws of Georgia, because, it is claimed, that the Southern owns the Central's capital stock and thereby controls a competing line to the Augusta Southern. It is expected this inquiry will prove of much interest.

Seven or eight years ago President Spencer was before the railroad commission for a similar purpose and at that time testified that the Central's stock was owned by the Southern. This testimony he afterwards corrected, as he stated he found he was in error, and it was not shown at that time that the stock was so owned. What the circumstances are now is not known. All the commission has ascertained on this subject up to the present time is that the Central's stock, or 49,985 shares of it, are held by a committee composed of A. H. Jolline and George Sherman, of New York, and Alexander R. Lawton, of Savannah. The other fifteen shares are held by the directors. Who the committee represents has not been learned.

Seaboard and Class A.

Through its attorneys, the Seaboard Air Line Railroad Company presented to the railroad commission yesterday the reasons why, in their opinion, the Seaboard should not be changed from class C to class A of the commission's classified list of railroads. At present the Seaboard is in class C, where it is permitted to charge 25 per cent in addition to the standard tariff rates for local freight hauls, while in class A no percentage is allowed.

There appeared on the part of the railroad company E. T. Brown, of Brown & Randolph, and Alex King and John D. Little, of King, Spalding & Little. Assistant General Freight Agent A. Pope, of the Seaboard, was also present and presented considerable evidence in behalf of the road. Considerable evidence was presented with a view to showing that the increased earning property is counterbalanced by the increase in operating expenses and the price of materials.

The commission has already held similar hearings in the cases of the Central of Georgia and the Atlantic Coast Line, but will not decide the questions involved until after a similar hearing is had with regard to the Southern railway on December 13.

WALTER BALLARD OPTICAL CO.

Manufacturing, dispensing and refracting opticians. We have spent nearly a quarter of a century in the study and manufacturing of high class optical goods. Our plant is the most up-to-date one in the entire south, every man an expert in his special department. We make a far and near seeing glass in one frame that is decidedly the most practical glass made at any price. The comfort derived from our frame adjusting is best appreciated by those who have been to us for glasses. We have just received the largest importation order of Lemaire opera glasses ever seen in Atlanta. Sales room 61 Peachtree street.

MELTON BROWN GETS RESPITE

Was To Have Been Hanged for Wife Murder in Baker County Today.

On the even of his expected execution for the murder of his wife, Melton Brown, a Baker county negro, was last night granted a respite by Governor Terrell until December 29, in order that the prison commission may have opportunity to pass upon his application for commutation to life imprisonment.

Governor Terrell granted this respite upon a statement made to him by Senator Benton Odom, who drove from Newton over to Camilla, a distance of about 20 miles, and called him up by long distance telephone. Senator Odom informed the governor that the entire jury which convicted Brown and a large number of prominent citizens of Baker county would join in a request to the prison commission for recommendation to life imprisonment, and asked that a respite be granted until the matter could be presented to the prison commission.

As Brown was to have been hanged today it was necessary to act quickly. Governor Terrell wired the sheriff of Baker at Camilla, and Senator Odom carried the telegram over to Newton last night. Brown is given a three weeks' respite and the case will be passed on by the prison commission, probably next week.

Blue Mountain Lodge's Officers.

Dahlonega, Ga., December 7.—(Special.) At a meeting of Blue Mountain lodge of Masons the following officers were elected: H. D. Gurley, worshipful master; E. B. Vicery, senior warden; J. H. Moore, junior warden; E. W. Strickland, treasurer; M. J. Williams, secretary; G. McGuire, tyler; J. W. Boyd, chaplain; W. P. Price, Jr., and W. H Jones, trustees. The following were appointed: R. H. Baker, senior deacon; G. G. Evans, junior deacon.

SUIT CASES

$1.00

to

$28.00

H. W. Rountree & Bro. Trunk & Bag Co.,

W. Z. TURNER, Manager, 77 Whitehall Street.

Business Buggies

Built to suit the special needs of the business man. Roomy seats, comfortable springs, fine finish, and above all—good dependable quality. We are showing a large variety of styles. Prices are right.

JOHN M. SMITH,

120-122-124 Auburn Ave.

GOSSIP AT THE CAPITOL

The first of the big railroad systems of the state to pay its taxes is the Atlantic Coast Line. Treasurer R. E. Park yesterday received from the Coast Line a check for $61,938.97 in New York exchange, when he promptly forwarded to New York, to be held there for the purpose of paying interest on Georgia state bonds on January 1.

The Charleston and Western Carolina, which has only a mile or two in the state, has also paid its taxes, amounting to $1,297 28. None of the other railroads have yet been heard from. All of these taxes are due by December 20.

Jeff Davis County Officers.

Certificates of the election of the new county officers of Jeff Davis county, which was formed from parts of Appling and Coffee counties, were received yesterday at the office of Secretary of State Phil Cook. The secretary of state has certified the election of these officers to the governor, and after the customary five days have elapsed, as required by law, their commissions will be issued.

The county officials of Jeff Davis county who were elected Wednesday are as follows: Ordinary, Henry Cook; clerk of the superior court, H. J. Herrington; Sheriff, William D. Horton; receiver of tax returns, C. F. Parrish; tax collector, H E. Defoors; treasurer, Isham O'Quinn; coroner, John M. Hall. No county surveyor was chosen.

The new counties of Turner and Stevens also held their elections Wednesday, but the returns have not been received at the capitol. Grady county will be the last of the new counties to hold its election, which will choose its officers on January 1, 1906.

School Taxes.

Comptroller General W. A. Wright has just completed the preparation of statements going to show the value of the corporation property included in the various school districts which have voted for local taxation for school purposes under the McMichael bill. These statements have been forwarded to the proper officials who will proceed to collect taxes from the various railroad companies in question. There appears to be some doubt about the collection of these taxes from corporations under the McMichael bill, but whether the corporations will make any point on it, remains to be seen.

Bank of Boston.

The Bank of Boston, at Boston, Ga., was granted a charter today by Secretary of State Phil Cook. The new bank has a capital stock of $25,000, and the incorporators are Z. H. Clark, C. E. Holmes, E. Daniels, P. B. Allen and G. E. Smith, of Moultrie; W. T. Mardre, J. W. Taylor, W. A Taylor and E. C. Milligan, of Boston, and J. F. Harris, of Pavo.

Residence and Cotton Burned.

Sparta, Ga., December 7.—(Special.)—At Archerton, 10 miles southeast of Sparta, Mrs. Green P. Archer's dwelling, outhouses and thirty bales of cotton were destroyed by fire at 3 o'clock this morning. The property was partially insured.

THE "COFFEE HEART"

It Is as Dangerous as the Tobacco or Whiskey Heart.

"Coffee" heart" is common to many coffee users and is liable to send the owner to his or her long home if the drug is persisted in. You can run 30 or 40 yards and find out if your heart is troubled. A lady who was once a victim of the "coffee heart" writes from Oregon:

"I have been a habitual user of coffee all my life and have suffered very much in recent years from ailments which I became satisfied were directly due to the poison in the beverage, such as torpid liver and indigestion, which in turn made my complexion blotchy and muddy.

"Then my heart became affected. It would beat most rapidly just after I drank my coffee, and go below normal as the coffee effect wore off. Sometimes my pulse would go as high as 137 beats to the minute. My family were greatly alarmed at my condition, and at last mother persuaded me to begin the use of Postum Food Coffee.

"I gave up the old coffee entirely and absolutely, and made Postum my sole table beverage. This was 6 months ago, and all my ills, the indigestion, inactive liver and rickety heart action, have passed away, and my complexion has become clear and natural. The improvement set in very soon after I made the change, just as soon as the coffee poison had time to work out of my system.

"My husband has also been greatly benefited by the use of Postum, and we find that a simple breakfast with Postum is as satisfying and more strengthening than the old heavier meal we used to have with th eother kind of coffee." Name given by Postum Co., Battle Creek, Mich.

There's a reason. Read the little book, "The Road to Wellville," in pkgs.

JUDGE CANDLER TO LEAVE BENCH

Expected He Will Leave Supreme Court on January 15.

While He Has Not Reached a Definite Conclusion, He Has It Under Consideration, and Will Soon Decide—Will Practice Law if He Resigns.

Associate Justice John S. Candler, of the supreme court, will, in all probability, tender his resignation from that bench to take effect January 15, 1906.

While Justice Candler has not reached a definite conclusion regarding the matter, he has it under serious consideration, and yesterday afternoon it was talked over at some length among all the members of the court in the office of Chief Justice W. H. Fish.

The five other justices of the supreme court were insistent in their efforts to persuade Justice Candler to dismiss his intention, and knowing that the state of his health was the principal cause actuating him, they freely offered to give him an indefinite leave of absence, attending to all of his work for him, if he would remain with them.

Naturally Justice Candler felt very much gratified over the evidences of esteem on the part of his associates on the bench, and he promised to give the matter very careful consideration before taking any positive action.

Would Practice Law.

When asked about the matter by a representative of The Constitution, Justice Candler said he preferred not to discuss it further than to say he had had the matter of resigning under consideration for some time, his physicians having advised him against much longer continuing the confining work which the duties of the supreme bench impose. He said he had not as yet reached any definite conclusion in the matter, but would probably do so within the next few days.

It has been reported that several very flattering business offers have been made recently to Justice Candler, and he was asked if he would accept any of these in the event he left the bench.

"No," Justice Candler replied, "I will not. The practice of law has been my life profession, and if I should leave the bench, I would return to that practice."

It is known that the presidency of the Central Bank and Trust Corporation, the new bank with $500,000 capital, soon to be established in the Candler building, was tendered to Justice Candler some weeks ago, but he declined it.

Justice Candler's only son, Asa Warren Candler, now a law student at the University of Georgia, will become of age in January, and upon the completion of his law course will take up the practice of law here. In the event Justice Candler leaves the bench, it is understood to be his intention to associate his son with him in the practice of his profession.

Ten Years on the Bench.

On January 15 next Justice Candler will have completed ten years' service on the bench. He carried with him to the supreme bench the same vigor, energy and ability which he displayed as solicitor general of the Stone Mountain circuit, and afterwards as judge of the superior court of the Atlanta circuit.

Justice Candler is now in the third year of his service on the supreme bench. Since he has been there some of the most difficult cases which have come before that tribunal for consideration have been assigned to him, and he has handled them in a masterful manner. His associates and his many friends over the state will regret very much to see him leave the bench.

Recently the big tax cases before the supreme court, those of the Georgia Railroad and Banking Company and the Central of Georgia Railway Company against the state, involving the question of taxation of $3,000,000 of stock in the Western Railway of Alabama, after argument, were assigned to Justice Candler to write out the opinions, and he now has his gigantic task before him. It is said it will take a month, at least, to prepare the opinions in these cases along with the other work there is to be done, so that the court will not be able to hand down these decisions before about January 15.

IS "NOT GUILTY," DECLARES JURY

Peterman Comes Clear on Charge of Conspiracy.

Columbus, Ga., December 7.—(Special.) The jury in the Peterman case, after being out three hours, brought in late this afternoon a verdict of not guilty. The verdict was received with tears of joy by Mrs. Peterman and two little girls. Quite sensational was the defense in the case of J. T. Peterman, of Taylor county, Georgia, whose trial on the charge of conspiracy ended in the United States court here today.

Peterman was charged with having conspired against the life of Frank Wilcher, a government witness in an illicit distilling case, who was shot to death on the streets of Butler, Ga., in December, 1903, by Ben S. Garrett. It was claimed by the government that Garrett, Peterman and John Bateman were jointly interested in illicit distilling, and that they conspired to get Wilcher out of the way because he was the government's informer and main witness against them. Garrett escaped after the killing, and has not yet been captured.

The defendant yesterday placed on the stand Mrs. Ben S. Garrett, who testified that Frank Wilcher came to her house and offered her a drink of whisky. She declined, and he then made her an improper proposal, she says, and offered her $10 as compensation. She told her husband of the insult that had been offered her, and he hunted up Wilcher and killed him.

Negro Boy Released.

Athens, Ga., December 7.—(Special.)—Murray Chatman, a negro boy, who has been in jail for several months on the charge of having murdered Will Webb, another negro, by pushing him into the Oconee river and drowning him, was released yesterday by the grand jury when that body returned no bill in his case.

EISEMAN BROS.

Entire Building—Six Floors and Basement.

"Basingbrook" Overcoats.

Here are twenty-five—only twenty-five "Basingbrook" Overcoats.

They are destined to be the favorite Overcoat for well-groomed men.

They've been in the house less than twenty-four hours.

Smartest of the smart:

Double-breasted.
Full back and front.
Side seams creased to give the boxy effect.
Extra deep center vent.
Wide and long lapels.
Silk velvet collar.
Shoulders lined with satin.
Body lined with neat fancy worsteds.

They are made of swell fabrics bought for the Custom Tailoring Department—and there are no two alike.

$25.00, $27.50, $30.00

These beautiful Overcoats represent a case of Aspiration and Achievement meeting.

Each garment is dressy and yet roomy enough to permit fast walking. The wearer is the center-pole of the Coat—stands plumb in the middle of it. When he walks the garment moves with him and does not interfere or retard, no matter how long the stride.

They are good enough and handsome enough for any man.

Unquestionably the swaggerest Overcoat at present shown anywhere by anybody. Really next year's style.

Remember there are only twenty-five of them.

EISEMAN BROS.

11-13-15-17 WHITEHALL ST.

ATLANTA——WASHINGTON——BALTIMORE.

Agents for { Celebrated Hess Shoes, Stuttgarter Sanitary Underwear, Dr. Deimel's Linen Mesh Underwear.

VICTOR MYTTEI'S "MARSH FIELDS, NEAR VIENNA,"
One of the Most Attractive Pi ctures at the Art Loan Exhibition on Whitehall Street.

MISS PAULINE LEWIS WEDS MR. EDWARD ENGLISH

MONTEZUMA, GA., December 7.—(Special.)—The wedding of Miss Pauline Lewis, the youngest daughter of Hon. and Mrs. E. B. Lewis, of Montezuma, Ga., and Mr. Edward Alexander English, of Atlanta, took place this evening at the First Baptist church, at Montezuma.

The ceremony was performed by Rev. A. J. Cheeves, an uncle of the bride. Mrs. William Hill McKenzie acted as matron of honor and wore a lovely gown of white chiffon cloth made princess. Mr. J. W. English, Jr., of Atlanta, a brother of the groom, was best man. The bridesmaids were Misses Caro Lewis, of Valdosta, first bridesmaid; Miss Pearl Lewis, Miss Bertha Leonard, of Vienna, and Miss Jennie English, of Atlanta. Little Miss Edith McKenzie, dainty and petite, in a white frock of net, acted as flower girl. The groomsmen were Messrs. Joseph Brown Connally, Logan Clarke, Hugh Robinson and Dr. Everard Richardson, and the ushers were Messrs. William Soloman and Randolph Jacques, of Macon, and W. M. and C. J. Lewis, of Montezuma.

Promptly at 8 o'clock the bridal party entered. First came the bridesmaids and groomsmen, alternately; then the little flower girl, followed by the matron of honor. The bride entered leaning on the arm of her father, Hon. E. B. Lewis, and was met at the altar by the groom and his best man.

The bride was attired in a Parisian gown of panne satin, trimmed in old rose point lace, her veil being of tulle edged with the same rare lace. She carried a shower boquet of lilies of the valley.

The bridesmaids' gowns were exquisite creations of net made princess and they carried bouquets of American Beauty roses.

After the ceremony the palatial Lewis home was the scene of a most gorgeous reception. The whole lower floor was thrown into one room and elaborately decorated, presenting a beautiful effect.

Quite a large and notable party came down from Atlanta on a special train, the party including Captain and Mrs. J. W. English, Mr. and Mrs. J. W. English, Jr., Mr. and Mrs. Harry English, Mr. and Mrs. James Robinson, Miss Jennie English, Mr. and Mrs. Barbour Thompson, Dr. and Mrs. W. S. Elkin, Mrs. William Montgomery, Miss Katherine Gholstin, Miss Josie Stockdell, Miss Constance Knowles, Miss Sara Peel, Miss Kate Robinson, Miss Lelia Cunningham, Mr. Logan Clarke, Mr. Joseph Brown Connally, Mr. Hugh Robinson, Dr. Everard Richardson, Mr. Augustus Ryan and Mr. Austell Thornton.

MISS ELIZABETH LUMPKIN TO WED DR. E. B. GLENN

COLUMBIA, S. C., December 7.—(Special.)—Colonel and Mrs. W. W. Lumpkin, of this city, have issued invitations to the marriage of their daughter, Elizabeth, to Dr. Eugene Byron Glenn, of Asheville, N. C., the marriage to take place on the afternoon of Thursday, the 21st instant, at Trinity Episcopal church, Columbia. The ceremony will be performed by Bishop Capers.

Miss Lumpkin is a talented young woman, whose reputation as an elocutionist extends throughout the south. She has addressed the United Confederate Veterans at their general reunion, and at the last reunion was formally adopted as "a daughter of the United Confederate Veterans of the south." She has also been heard by the Georgia and Virginia, as well as the South Carolina veterans at their state reunions. Miss Lumpkin was for a year or two teacher of elocution at Winthrop college, Rock Hill, S. C., the state school for girls. Her family is one of the most prominent in Georgia, her uncle being at present on the supreme court of that state.

Dr. Glenn is a successful physician of Asheville, and is related to some of the leading families of that state, being a cousin of the present governor of North Carolina.

On account of Miss Lumpkin's official connection with the organization of Confederate Veterans, and her father's friendship for the general officers, it is expected that many of the prominent confederate survivors will attend her wedding in uniform, among them being General C. A. Evans, of Georgia, and General C. Irvine Walker. The officiating clergyman, Bishop Capers, of South Carolina, was himself a confederate brigadier general.

Colonel W. W. Lumpkin is the commercial agent of the Georgia railroad at Columbia, and is one of the most popular men in South Carolina.

Chatelaine Watches

A fine watch ever embodies the most pleasing gift sentiment. In the chatelaine watches for young girls and ladies, the cases are real triumphs in gold art work. The more elaborate ones are set with pigeon-blood rubies, pearls and diamonds, and are designed after the famous Labiques of Paris.

Hunting case and open face watches in all sizes and designs, at prices suitable for every purse, guaranteed time-pieces.

Imported Fans — Leather Goods
Opera Glasses — Silk Umbrellas

Charles W. Crankshaw,

Century Building. Whitehall Street.

General Interest in Art Exhibit.

EDITOR WOMAN'S DEPARTMENT:

Cannot something be done to more generally inspire our dear people with renewed efforts toward artistic culture and appreciation and to turn them away for awhile from the material diversions for each day? Atlanta, which is advanced in most respects, has been considered lacking in esthetic enthusiasm, and it is now full time for her to show her realization of the fact that some knowledge of art and artists is requisite to a broad culture.

In all the foreign countries drawing and everything pertaining thereto, is compulsory in every child's educational curriculum, while we in America have left our arts to languish for many generations.

Ought we not now to shake off this lethargy, stop this neglect of our better selves and do something?

Every man and woman in Atlanta who lays any claim to refinement should rise up, take their children and friends and make a beginning today, for now there is an opportunity at their door.

The collection which the art association has made, through the great generosity and courtesy of artists abroad, is worthy the taste of any connoisseur, having in it many individual pictures, which it is worth the price of admission to go in and see.

It is really a pity for people not to familiarize themselves with the pictures of Chase, Chruch, Inness Monet, John Alexander and other such artists when they can do so.

Many of those pictures ought to be bought and kept in Atlanta. That has been the outcome of all art exhibits in other places—Savannah, Charleston, Nashville and others of our older cities having long ago established their art galleries. Let us now acquire a nucleus, and urge besides that some woman be made happy at Christmas by a masterpiece rather than a diamond brooch or ring.

MRS. ALEX SMITH.

The sentiments of Mrs. Smith are voiced by a large contingent of people who appreciate that the development of an art spirit is one of the factors in the progress and higher civilization of any community. It demonstrates a prosperity in line with commercial achievement, and is not only beneficial to the center where it is established, but makes itself felt through sections of people.

The educative influence of the present exhibition is being manifested in the interest taken in it by the different schools of the state.

Yesterday the young women of Washington seminary, with the faculty of that institution, spent the afternoon at the exhibition, and had the pleasure of hearing Mrs. Isaac Boyd discuss the merits of the different pictures.

One of the favorite pictures of the exhibition, the "Pine Woods," by Eaton, was purchased yesterday by Dr. and Mrs. Davis, of Toccoa, Ga. A well known Atlanta woman has bought the beautiful picture of Van Laer, and in several well known drawing rooms the pictures of Alice Cushman and Katherine Kensella will be seen.

Next Monday the faculty and students of the Agnes Scott institute will visit the exhibition, and on Tuesday the students of the Girls' High school and the Boys' High school will have their day. In the afternoon Mrs. J. K. Ottley and Mrs. Edward Brown will pour tea, and assisting them will be a bevy of Atlanta's most charming women.

For the remaining days of the exhibition, season tickets will be sold for $1.

TO SHOW WONDER STONE AT LUNCH AND BAZAR.

THE Sheltering Arms Association will hold a bazaar Saturday at the the home of Mrs. William Kiser, 355 Peachtree street, at which the famous wonder stone now in the possession of Mrs. Bacon, of this city, will be exhibited. This stone, picked up by its owner in the Tyrolese mountains is regarded with awe and veneration by many who have seen it and thousands of dollars has been offered for it. It was found on a mountain named after Christ, and is said by those who have seen it to be a marvelously perfect image of the Christ head.

The wonder stone will be on exhibit during the entire day, and hundreds who have heard of it will doubtless take this opportunity to see it.

From 12 to 3 o'clock a delightful lunch will be served, consisting of birds to be prepared by Chief W. R. Joyner, hot rolls, peas and several other attractive dishes. Tea will be served by a number of Japanese tea girls in native costume. The ladies of the association direct the attention of the men especially to the luncheon, which promises to be one of the most delightful ever arranged on any similar occasion.

The association has a large number of articles of unusual merit, which will be disposed of Saturday.

"The Daylight Corner"

An Every-day Suit, to be worth its name, must be a suit that is "willing," a suit that a man can feel free in, one that will not nag by pinching, pulling, binding, or sawing, a warm, even tempered suit that fits and responds quickly to (kind) pressure, and thoughtful usage.

"An E. & W. Suit looks right when you buy it and stays right after you wear it."

Men's Suits $10 to $35.
Youths' Suits $7.50 to $25.

Eiseman & Weil

1 Whitehall St.

Headquarters for sensible Xmas gifts for Men and Boys.

Miss Robinson's Bridge Tea.

MISS EMMA ROBINSON was the charming hostess at a bridge tea yesterday afternoon, the guests invited at 3 o'clock. The top score was made by Mrs. Robert Ridley, Jr., and the prize was a pair of long pink gloves; the consolation prize was a white chiffon scarf painted in roses, and was won by Mrs. John Hill.

Delicious refreshments were enjoyed at the end of the game, the sweets served from a table that had as its centerpiece an elevated plateau of pink roses. About it were placed silver candlesticks, their lights softened by pink shades. The bonbons and ices were in pink, and every detail of the occasion was artistic.

In the party were Mrs. Robert Ridley, Jr., Mrs. John Hill, Mrs. Albert Thornton, Mrs. Charles Sciple, Mrs. Edward Fortson, Mrs. Nash Broyles, Mrs. Harvey Anderson, Mrs. Edward McCerren, Mrs. Charles McGehee, Mrs. Bartow Blount, Mrs. Robert Ridley, Mrs. James Robinson, Mrs. Carroll Payne, Mrs. C. C. Hanson, Mrs. J. A. Thomas, Mrs. Junius Oglesby, Jr., Mrs. Thomas Brumby, Jr., Miss Julia Porter, Miss Janie Speer, Miss Nannie Nicolson, Miss Mary Nicolson, Miss Nellie Hightower, Miss Ida Hightower, Miss Roline Clarke, Miss Sarah Peel, Miss M. A. Phelan, Miss Effie Beale Phelan, Miss Emma Belle Lowndes, Miss Helen Crew, Miss Eugenia Oglesby, Miss Florence Jackson, Miss Nita Black, Miss Louise Black, Miss Elizabeth DeGraffenreid and Miss Read, of Kentucky.

Miss Robinson received her guests in a becoming toilette of white silk showing a design in pink roses.

A number of stylish afternoon toilettes were seen—Mrs. Edward Fortson being one of the most attractive young women present, wearing a princess gown in lavender moire antique silk. Her hat of Irish lace was trimmed in lilac plumes.

Mrs. Charles Sciple wore a princess gown in pale violet brocade, the corsage rich in an embroidery of silver. Her hat was of violet velvet trimmed in plumes, and she wore an ermine stole and muff.

Dorflinger's Cut Glass is sold in Atlanta by Dobbs and Wey Co., 57 North Pryor St., next to the Equitable Building. A superb collection of new patterns now on display.

Miss Patty's Luncheon.

MISS KATHERINE PATTY entertained at buffet luncheon yesterday at her home on Linden avenue, and the occasion was one of pronounced beauty and enjoyment.

The house had attractive decoration in palms and pink roses, vases of the roses lightening the mantels, tables, etc., and in the drawing room and dining room tall silver candlesticks were lighted; these candlesticks, by the way, being elegant heirlooms which were used in the George Washington family, from one branch of which the charming young hostess is descended. The dining table had a handsome centerpiece of pink roses and all the dainty table details were in pink. The luncheon was a delicious one and punch was enjoyed in the library.

Miss Patty was notably pretty in an Alice blue gown of chiffon taffetas, and her mother, Mrs. H. M. Patty, was lovely in black crepe de chine.

Miss Minnie Van Epps and Miss Florence Werner made an attractive picture at the punch bowl, Miss Werner wearing a handsome cloth gown in gray and Miss Van Epps' becoming toilet of gray crepe de chine.

Assisting in the entertainment of the guests, Miss Julia Orme was charming in Alice blue taffetas and lace. Mrs. J. O. Mathewson wore a black lace gown over white. Mrs. William Jennings, at the coffee urn, wore a dainty lingerie gown over pink. Mrs. Charles Pettigrew's handsome toilet was of gray silk, and among the guests, Miss Sarah Collier was one of the prettiest of the young ladies in a green taffetas suit with a white felt hat and plumes. Miss Helen Crew was handsome in white crepe de chine. Miss Aline Patterson was strikingly pretty, her gown of pale blue cloth richly embroidered and her hat an imported one of pale blue velvet and plumes with a touch of gold. Mrs. W. A. Wimbish was one of the handsomest women present in a pale gray cloth gown with ermine stole and hat. Mrs. John B. Roberts was notably attractive in a stylish silk suit in black and white with a rose-colored hat. Miss Jeannette Swift was attractive among the debutantes, wearing a gray tailor suit and a picture hat. Mrs. Robert Shedden was becomingly gowned in gray silk.

To Miss Baker.

MRS. T. D. LONGINO'S 5 o'clock tea yesterday afternoon was an event of social interest and brilliance, two hundred and fifty ladies being entertained with graceful hospitality at her home in West End. Miss Mary Lou Baker, a charming bride of December, was the guest of honor.

A bright anticipation of the Chrismas season was suggested in the decorations, the prevailing colors being red and green, and holly introduced with cheery effect among he bamboo, palms, ferns and red roses that gave the reception floor a festive air.

Holly wreaths were hung in the windows with loops of crimson ribbon, and red bells were suspended from all the chandeliers, and from the arched entrances into the reception hall and between the drawing room and dining room. Palms were massed in effective places, and the arches of folding doors had draped portieres of bamboo. Bamboo framed the windows and mantel mirrors, and the dining room was particularly rich in its decorative plan.

The table had its lace cover over red, the centerpiece was a tall vase of liberty roses, red bells from the chandelier almost meeting them, and holly formed a tracery over the lace, while the candlesticks were shaded in red and the mints, etc., were in red. Tea and delicious sandwiches were served and in the library the punch bowl held a tempting frozen punch. An orchestra played during the calling hours.

Mrs. Longino was a lovely hostess in a white lace gown with corsage bouquet of Parma violets. Miss Baker was prettily gowned in white crepe de chine, and Mrs. Frank Baker's becoming toilette was pale blue crepe de chine. Among the ladies who assisted in entertaining Mrs. T. C. Longina was attractive in a sheer white Filipino cloth trimmed with gold lace. Mrs. William McClelland was handsomely attired in white. Miss Eugenia Harper's striking toilette was of red. Mrs. J. J. Simpson wore a dainty white silk gown. Mrs. E. C. Merry's pretty toilette was of cream silk. Mrs. Mark Tolbert was lovely in flowered silk net. Mrs. Ed Tompkins wore white crepe de chine, and at the punch an attractive group included Miss Ethel Thornton in pink mull, Miss Mildred Caldwell, wearing a soft white silk, and Miss Kathleen Wright, whose handsome gown was of white radium cloth.

Harrison-Holcombe.

THE wedding of Miss Norma Little Harrison and Mr. J. Leroy Holcombe took place Wednesday evening, December 6, at 5:30 p. m., at the home of Rev. John E. Briggs, 354 Capitol avenue, in the presence of a few intimate friends.

The bride, who is the daughter of Mr. and Mrs. R. T. Harrison, looked charming in a cloth suit of gray, with hat of velvet to match.

Mr. Holcombe is connected with the International Harvester Company of America.

Mr. and Mrs. Holcombe will be at home to their friends at 202 Pulliam street after December 15.

Afternoon Reception.

MRS. EUGENE ROBERT BLACK, Mrs. Henry Grady and Mrs. Charles Hardman Black have issued invitations to a reception, the afternoon of Tuesday, December 12, from 4 until 6 o'clock, at the residence of Mrs. Eugene Robert Black.

Oyster Supper.

AN oyster supper will be served this evening from 4 until 10 o'clock in the Sunday school rooms of the First Presbyterian church and a large patronage is invited. The young ladies of church committee No. 1 will be in charge and the supper will be a delicious one.

Reception to Football Player's.

THE Young Men's Christian Association of the Georgia School of Technology has issued invitations to their annual reception to the football team, Friday evening, December 8, from 8:15 until 11 o'clock, Academic building, college campus, North avenue.

The event will be one of pronounced social interest and enjoyment, and the friends of the team who have such brilliant occasion for football enthusiasm in the light of the Tech's season of sweeping success will be present to express their cordial congratulations to the players, who are Messrs. H. H. Simms, J. C. Brown, C. A. Sweet, W. S. Brown, Luck, C. C. Day, Sam Roberts, R. Wilson, William Wilson, E. G. Butler, Captain Clark, Coach Heisman and Substitutes Thrash, Selman, Wert, McCarty, Roberts and Hamilton.

The patronesses of the evening will be Mrs. K. G. Matheson, Mrs. J. B. Edwards, Mrs. W. H. Emerson, Mrs. W. A. Jackson, Jr., Mrs. J. S. Coon, Mrs. R. W Hargraves, Mrs. T. P. Branch, Mrs. S. S. Wallace, Mrs. W. N. Randle, Mrs. William Jennins, Mrs. J. B. Crenshaw, Mrs. H. V. Black, Mrs. O. T. Geckler, Mrs. G. H. Boggs, Mrs. J. N. G. Nesbit, Mrs. A. B. Morton and Mrs H. W. Haynes

SOROSIS Shoes for Women

Shoe Cannot be Better Made — Forty Styles All Leathers

MORE THAN

2,000,000 Women

Are today wearing Sorosis Shoes. It is the biggest argument that any person could produce of the merit, durability and comfort of any shoe. At the rate

Sorosis Shoes

Are being sold, in a short time a million more satisfied women will be added to the already large number.

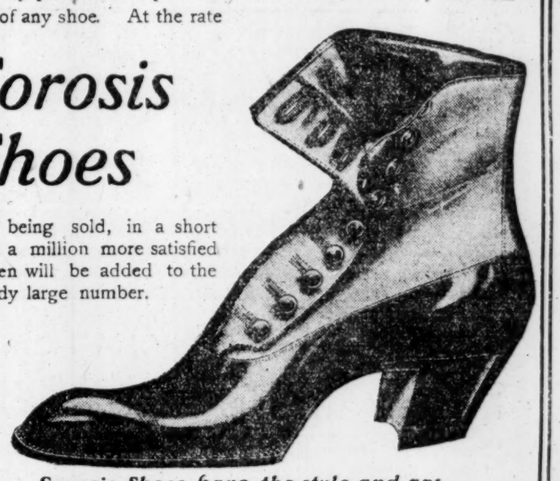

Sorosis Shoes have the style and appearance and material of shoes that usually cost from $5.00 to $7.00.

Sorosis Shoes sold only at

J. M. HIGH COMPANY

Ladies' Shoes Polished Free.

Haynes & Mellichamp

Christmas Novelties in Profusion

Diamonds, Watches, Jewelry, Silver

Quality Always. Correct Prices.

The Diamond Palace Haynes & Mellichamp No. 37 Whitehall St.

Intending Purchasers Will Find it to Their Advantage To Visit Our Establishment.

I operate three mills cutting South Georgia Pine and Cypress Shingles. Also furnish all grades Timbers, Flooring, Ceiling and Siding.

Prompt Shipments Guaranteed.

C. M. KILLIAN, Cordele, Ga.

XMAS UMBRELLAS

500 sample handles to select from

PLACE YOUR ORDER NOW—DONT WAIT.

$2.50 to $25.00

PAUL BURKERT.

The Umbrella Place,
14½ Whitehall St. Bell Phone 5100.

RELIABLE DENTISTRY

Gold Crowns (the best) $4; Bridge Work (per tooth) $4

TEETH ON PLATES GUARANTEED TO FIT $5.00

We guarantee to fit any mouth of which we may take an impression.

We have the best plate department in the south. The best equipment—the latest devices—a specialist who has few equals. All other work done by specialists at the very lowest cost for the best.

Gas or air administered. Examination Free.

Dr. E. G. Griffin's GATE CITY DENTAL ROOMS

24½ Whitehall Street (Over Brown & Allen's Drug Store.)

Bell 'Phone 1708. Hours, 8 a. m. to 9 p. m. Sundays, 9 to 4. Lady Attendant.

Holiday Shopping a Pleasure.

With the artistic variety of things we show in the ideal Christmas Materials, gift selection should be no burden, and the best class of approval recommends our taste.

DAVIS AND FREEMAN, Jewelers.

If You Are Looking

for the best in the Optical line, we have it.

EYES TESTED FREE.

Radius Optical Mfg. Co.

Steiner-Emery Bldg. 2nd Floor. Cor. Peachtree and Viaduct Place

TO BUILD ANOTHER ROAD.

Southern Will Develop New Field in Carolina.

Asheville, N. C., December 7.—(Special.) It has been announced here from reliable sources that the Southern railway intends to build an extension or that system from its trestle across the river at Riverside park, down the French Broad river bottoms, to connect with the Asheville and Craggy Mountain railway at Gorman's bridge, and a railway will be built along the line of the survey of the Asheville and Northern railway to the northeast, striking into the undeveloped country around Burnsville, and thence to Tennessee, where it will find a terminal at or near Bristol.

RICH'S

Cut-Price Sale

FURNITURE

Started this yesterday and the great crowd that thronged the Furniture Department was a true demonstration that the people are quick to appreciate the sincerity of our special announcements. The Atlanta trading public thoroughly understand that when Rich's say "Cut price" it is bona fide, and they always respond quickly. This sale is unusual---out of the ordinary. It is a great benefit and money saving opportunity for the people who want to buy Furniture for Holiday Gifts or for home use. We list a few pieces in this ad for comparison.

$175.00	Solid Mahogany Sideboard, now..	$130.00
145.00	Solid Mahogany Sideboard, now..	100.00
70.00	Solid Mahogany Sideboard, now..	55.00
30.00	Solid Mahogany Sideboard, now..	20.00
67.50	Solid Mahogany China Closet, now	55.00
27.50	Golden Oak China Closet, now...	21.00
18.50	Golden Oak China Closet, now ..	13.50
25.00	Golden Oak Buffet, now	18.00
27.50	Golden Oak Buffet, now	21.00
45.00	Weathered Oak Buffet, now	33.00
87.50	3-piece Mahog. Bedroom Suit, now	70.00
125.00	3-piece Mahog. Bedroom Suit, now	100.00
48.00	Gents' Oak Wardrobe, now.....	38.00
70.00	Gents' Mahogany Wardrobe, now.	57.50
75.00	Solid Mahogany High Boy, now..	60.00
17.50	Oak Dressing Tables, now	11.50
60.00	Mahogany Dressing Tables, now.	48.00
37.50	Oak Dresser, now	30.00
30.00	Oak Chiffonier, now	21.50
3.00	Antwerp Oak Dining Chair, now	2.50
6.25	Antwerp Oak Dining Arm Chair..	5.00
73.50	Solid Mahogany Dresser, now	47.50
75.00	Solid Mahogany Dresser, now....	50.00
65.00	Solid Mahogany Chiffonier, new...	52.50
59.00	Solid Brass Bed, now	45.00
28.50	Brass Bed, satin finish, now	23.00
16.00	White Enameled Iron Bed, now..	13.00
28.50	White Enameled Iron Bed, now ..	20.00
65.00	Mahogany Davenport, now	40.00
43.50	Turkish Leather Chair, now	35.00
50.00	Turkish Leather Rocker, now	40.00
50.00	Turkish Leather Couch, now	40.00
18.50	Golden Oak Hall Seat, now	14.50
18.50	Golden Oak Hall Glass, now	14.50
18.50	Antwerp Oak Hat Rack, now	15.00
18.50	Golden Oak Book Case, now	12.00
50.00	Solid Mahogany Library Tables..	37.50
70.00	Solid Mahogany Davenport, now..	55.00
35.50	Solid Mahogany Library Chair....	26.00
140.00	3-piece Mahogany Parlor Suit, now	100.00
35.00	Rattan Settee, leather upholstered.	15.00

Odd Chairs and Rockers of Oak, Maple and Mahogany at great reductions.

Attend Our Oriental Rug Sale.

M. Rich & Bros. Co.

W. L. DOUGLAS

THE BEST $3.50 SHOES FOR MEN

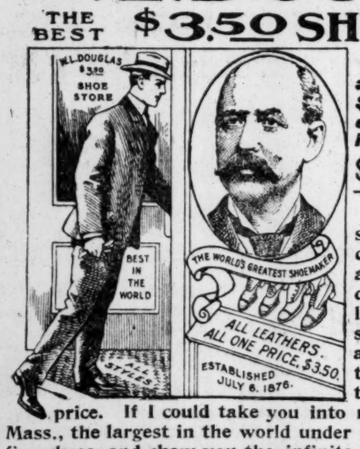

W. L. Douglas makes and sells more men's $3.50 shoes than any other manufacturer in the world.

$10,000 REWARD to anyone who can disprove this statement.

W. L. Douglas $3.50 shoes have by their excellent style, easy fitting and superior wearing qualities, achieved the largest sale of any $3.50 shoe in the world. They are just as good as those that cost you $5 to $7—the only difference is the price. If I could take you into my factory at Brockton, Mass., the largest in the world under one roof making men's fine shoes, and show you the infinite care with which every pair of Douglas shoes is made, you would realize why W. L. Douglas $3.50 shoes are the best shoes produced anywhere.

If I could show you the difference between the shoes made in my factory and those of other makes, you would understand why Douglas $3.50 shoes cost more to make, why they hold their shape, fit better, wear longer, and are of greater intrinsic value than any other $3.50 shoe on the market to-day.

DOUGLAS SHOES ENTIRELY SATISFACTORY.

"I am pleased to state that I have worn the W. L. Douglas $3.50 shoe for the last five years to my entire satisfaction. For durability and comfort it excels any other higher priced shoe I have worn heretofore."
J. B. SCHMITT, Carpenter and Builder, Cincinnati O.

BOYS SHOES, $2.00 AND $1.75.
Just the same as my men's $3.50 shoes, the same leathers, for $2.00 and $1.75.

Only Fast Color Eyelets used; they will not wear brassy.

CAUTION.—None genuine without W. L. Douglas name and price stamped on bottom. Take no substitute. Sold in W. L. Douglas exclusive shoe stores in the principal cities, and by the best shoe dealers everywhere.

Catalog of Fall Styles mailed free. W. L. DOUGLAS, Brockton, Mass.

W. L. Douglas $3.50 Shoe Store in Atlanta: 11 Peachtree Street.

W. BROWN HAYES, Manager.

SANTA CLAUS' MAIL IS HEAVY

Letters Addressed to Him, Care Constitution, Will Be Printed.

The letters addressed to Santa Claus, care of The Constitution, continue to come to this office. As soon as The Constitution made the announcement several days ago that all letters written by children to the good old gentleman would be printed, letters in children's handwriting immediately began to arrive at the office.

A reporter of The Constitution interviewed people close to Santa Claus yesterday, and they stated that Kris Kringle was delighted with the idea of the children having their letters to him printed in the paper.

The time until Christmas is growing short, and those children who have failed to mail their letters to Santa Claus should do so without further delay. The Constitution requests all children who write letters to send their photographs with them.

Here are a few of the letters received yesterday:

"Dear Santa Claus: When you come to Athens please come to see me, my name is Maybeth Huggins, and I live on Bauber street, and I want you to bring me a little doll and cradle and a pair of bed room slippers with black fur around the tops like they have downtown. Then I want some dishes, and a Topsy doll with a silk dress on and a pair of shoes on her feet. I also want some candy and nuts, oranges and apples, and if you have got anything left bring it to my mamma, and I am going to be a good little girl until Christmas.

"MAYBETH HUGGINS.
"Athens, Ga.
"Aged five years."

A letter from a little boy reads:

"Dear Santa Claus: Please bring me a little fire engine and handerchiefs, stocking full of nice things and a Christmas tree fixed up and a pencil. That's all. Your little friend,

"ELKIN VOGT,
"Capitol avenue."

A letter from another little boy reads:

"Dear Santa: Please bring me an air gun and shots, box of handkerchiefs, stocking full of goodies, fire crackers and some other little toys. My birthday is on Christmas day, and I am always cheated out of my birthday presents. I send my picture so you can see how I look. Your little friend,

"ALBERT,
"284 Capitol avenue."

LE MAIRE OPERA GLASSES

Are recognized the world over as the best glass made. We have just received the largest direct importation order ever shipped to Atlanta. There is nothing more appropriate for a Xmas gift. Make your selection now and have them laid aside while our stock is complete. Walter Ballard Optical Co., sales room 61 Peachtree street.

THEATERS.

At the Grand.

Large gatherings of people, including a great many strangers in the city, have witnessed the magnificent production of "The Shepherd King," at the Grand, and now that there are but three more performances, the rush will probably eclipse the accomodations.

The production is without a doubt the grandest and most impressive that has ever been witnessed in the south. It is a wonderful play, wonderfully enacted, and elaborately presented. The story is founded on the life of David, and the surrounding characters are of that era of the history of the world.

Wright Lorimer, in the leading role, is an actor of rare qualifications, and his company is a superb organization.

There will be performances tonight and matinee and night Saturday.

"The Player Maid."

Florence Davis, who is to appear in "The Player Maid," at the Grand, Monday and Tuesday, is a native of Kentucky; has distinguished southern ancestry on both her father's and mother's side; and comes naturally to her predilection for fencing, horsemanship and other healthful sports. There are many actresses who have taken up fencing for the special purpose of utilizing the accomplishment in particular plays. Miss Davis, however, first took it up as a source of personal enjoyment and physical development. With her it partakes greatly of the nature of a fad, for she has acquired a fine collection of foils, swords, masks, fence literature and other matter relating to the subject. She studied fencing under Professor Bertrand, of London, and Monstrey, of Chicago, and is regarded as one of the most expert female fencers of this country.

Sophie Brandt Is Coming.

Next Wednesday, matinee and night, at the Grand, Atlanta is to have the opportunity of seeing Sophie Brandt in the latest comic opera success, "A Madcap Princess." The book is by Harry B. Smith, and the music by Ludwig Englander, both prominent in their line. The engagement promises to be a most delightful one to lovers of genuine light opera.

The Norfolk Ledger, 13th instant, had the following to say in its review of Sophie Brandt in "A Madcap Princess:"

"Miss Brandt was a revelation in the role of the madcap princess, and surpassed her most enthusiastic admirers who had an opportunity to applaud her work in 'The Princess Chic' and other bills. As a comedienne she developed talent surprisingly clever and her work throughout the opera was admirable. Her singing, of course, was excellent, as she possesses one of the strongest and sweetest sopranos heard on the Norfolk stage. The support was excellent and the production complete, fifty-six people being counted at one time on the stage."

At the Bijou.

Grace Orr Meyers, and the others who have contributed so much happiness for the theater-goers, in the presentation of the tuneful comic opera, "The Fortune Teller," at the Bijou, are nearing the end of their visit to Atlanta.

The opera and the company have become wonderfully popular, and will be ever welcome in the future. The beautiful Herbert music is of that popular sort, and every principal is of good voice and the necessary dramatic ability. The comedy features are exceptionally good, and, in a nut shell, there is nothing lacking to make the opera the sincere hit it really is.

There will be performances tonight and tomorrow night, and the usual Saturday matinee tomorrow afternoon.

Von Tilzer and Woodward's musical comedy, entitled "A Jolly Baron," is the attraction that begins an engagement at the Bijou theater next Monday. Its star, Billy (single) Clifford, whose name is familiar to many Atlanta theater-goers, will be in the title role.

KEELY'S | KEELY'S | KEELY'S | KEELY'S

$12.50 and $15 Tailored Suits at $10

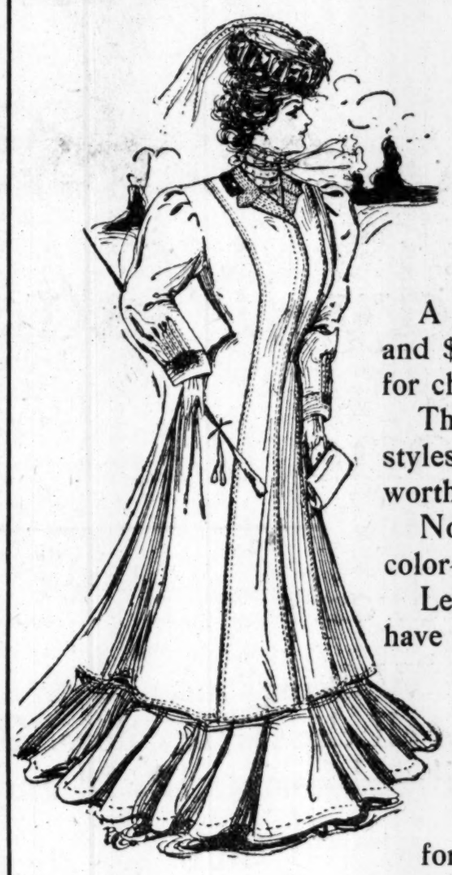

Sale Begins This Morning in Our Popular Second Floor.

A clearing sale of all our $12.50 and $15 Tailored Suits at $10.00 for choice.

They're the best and most popular styles of the season—thoroughly worthy in material and workmanship.

Not all sizes in every style and color—but every size in the lot.

Less than 100, all told, so you'll have to come early if you'd share in the bargain chance.

They were the greatest values Atlanta ever saw at $12.50 and $15.00. Ten dollars scarcely pays for material and making.

On Account of Limited Quantity We Cannot Fill Mail Orders for These Suits

The Long Coat Suits

The handsome Long Coat Suits are made of all wool Scotch mixtures and men's suitings in garnet, royal blue, plum and plain black cheviot. The coat is 47 inches long, close-fitting in back, with wide-flowing skirt effect; collarless stole finished with inlaid velvet, silk braid and silk buttons; full sleeves, turned back cuffs. Skirt is 9-gored, close-fitted over hips and full flared at bottom.

The Smart Eton Suits

The smartly stylish Eton Suits are made of fine all wool cheviot in green, plum, garnet, navy blue, grey and black. Coat has new sleeves with turned back cuffs, collarless stole inlaid with white cloth and tastefully trimmed with fancy mohair braid. Skirt made in newest style, close-fitting over hips and very full flared at bottom. Coat is satin lined. Nearly all sizes in the line.

Recognizing the Importance of this store as a convenient and desirable location, the Southern Bell Telephone Company has installed a Pay Station on our first floor for the convenience of the public.

$50 and $65 Velvet Costumes at $37.50

Keely Company

$37.50 to $45.00 Tailored Suits at $25.00.

SOCIAL

Meetings.

The ladies' auxiliary of the Young Men's Christian Association will meet Friday afternoon at 3.30 o'clock. Important business.

The executive board of the Atlanta Woman's Club will meet this morning at 10 o'clock in the club rooms. The next meeting of the club will be Monday afternoon.

Social Items.

The friends of Mrs. James C. Freeman are sympathizing with her in the illness of her three children, Alice May, Emma Lowry and Porter.

***

Mrs. Walter Taylor has returned home.

***

Miss Grantland, of Griffin, passed through the city yesterday en route to New York.

***

Miss Florence Mackubin has returned from Griffin.

***

Little Miss Van Spalding is the guest of her uncle, Mr. William T. Spalding.

***

Mr. and Mrs. Harry M. Atkinson have returned from the east.

***

Mrs. A. C. Latimer left yesterday for her home in Belton, S. C.

***

Miss Helen McCaul, of Quitman, Ga., is receiving charming attentions as the guest of her cousin, Miss Mary McCaul, who has returned from a delightful visit east.

***

Colonel and Mrs. Augustus Tyler, of Washington, D. C., who have many friends in Atlanta, have leased their Washington home to the Russian embassador, and have taken, for the winter, one of the houses of Mrs. Andrew Simonds, of Charleston. Colonel and Mrs. Tyler will spend the holidays with Captain and Mrs. E. L. Tyler in Anniston, Ala.

***

Mrs. R. A. Woodside, of Louisville, Ky., is the guest for several weeks of her son, John J. Woodside, at the Menden hall.

***

Miss Sara Simms, of Covington, is visiting Miss Rosebud Bivings.

***

Rev. R. E. L. Timmons, who was recently appointed to do city mission work by the North Georgia Methodist conference, has moved to the city from Inman, and will reside at 254 Forrest avenue.

***

Dr. and Mrs. Frank K. Boland have taken apartments in The Talulah, 87 Washington street.

***

Miss Martha Horsley, of West Point, is visiting Dr. and Mrs. Frank Boland.

***

Miss Lila Ayer, who finishes a course as troined nurse at the Halcyon, leaves soon for New York, to take a course in operative work.

***

Mrs. Augustus Bradley Cloes, of Los Angeles, Cal., is visiting her aunt, Mrs. T. A. Splan, LaGrange street, in Edgewood, Ga.

***

Mr. and Mrs. William Satterfield, Miss Berta Cobb, of Cartersville; Miss Pauline Collins, little Miss Lillian Yow and Miss Bertha Wood, of Atlanta; Mr. Clarence Galloway, of New York, and Mr. William Brown, of Mississippi, were a congenial party who were in the city Tuesday en route to Montezuma to be present at the Brown-Cobb wedding, on Wednesday, December 6.

***

Mrs. Nellie Bosworth-Hamilton will arrive in the city from Washington, D. C., on Saturday to spend the holidays with her parents.

***

Mr. and Mrs. Frank B. Arden, of Savannah, Ga., announce the marriage of their daughter, Bertha Margaret, to Mr. Wallace Benton Harrison, of Talladega, Ala., Wednesday, December 6, at their home, Savannah, Ga.

***

Mr. and Mrs. Henry Grady are expected home today from New York.

***

Mr. J. C. Hunter returns home Tuesday.

***

Mrs. O. M. Steadham, of Auburn, Ala., and Mrs. T. E. Culbreath, of Palmetto, Ga., are visitors to the art exhibition in the city. Mrs. Steadham is a literary and society editress of The Opelika Post.

***

Mr. and Mrs. Wesley Sewell Frizzell, of Baltimore, are visiting Mr. and Mrs. Hood, at their home, in Inman Park.

***

Mrs. Billups Phinizy, of Athens, and Miss Phinizy are the guests of Mrs. A. W. Calhoun.

***

Mrs. Junius Oglesby, Sr., will pour tea at the "Art Loan" Friday afternoon, assisted by Miss Mary Kingsbery and the Misses Nicolson.

***

The Ladies' Aid Society of the West End Presbyterian church will hold a parlor sale next Tuesday, December 12, at the residence of Mrs. E. M. Willingham, 205 Gordon street. They will have suitable Christmas presents and will sell at very reasonable prices.

***

Mr. B. E. Dryden, of Birmingham, is in the city.

***

Mrs. Maggie Latimer Bullock, of Abbeville, S. C., is the guest of relatives at 21 Whitehall terrace.

***

A great deal of interest centers in the beautiful bazar which is being held at 118½ Peachtree street. Christmas shoppers will readily find here many handsome and unique articles for holiday gifts; also dolls in large numbers. Prices reasonable. This sale will continue until the 10th.

***

The Baraca class of the Baptist tabernacle will repeat the "Deestrick Schule," given a few weeks ago, tonight, December 8, at the Baptist tabernacle. Many new features have been added and an evening of fun is assured to those who come. An admission of 10 cents will be charged.

Jell-O Ice Cream Powder

The New Way
The Easy Way
The Cheap Way
to make Ice Cream

No cooking, heating or fussing. One package makes two quarts of fine Ice Cream.

Four kinds: Vanilla, Chocolate, Strawberry and Unflavored.

Two packages, 25 cents at all grocers.

If your grocer hasn't it, send his name and 25c. to us and two packages and our illustrated recipe book will be mailed you.

The Genesee Pure Food Co., Le Roy, N. Y.

Chamberlin-Johnson-DuBose Co.

Rocking Chairs

To be really restful the Rocking Chair must be well-balanced. Many a Rocker is out of plumb and has a tendency to either slide you out forward or dump you out backward. Likelier than not you don't think of the "bucking" quality of of the Rocker until it is too late.

We look to it that ours carry any load properly. Ranks of Rockers, like a regiment on parade.

Chamberlin-Johnson-DuBose Co.

Herman Klenle, Norfolk, Va.

Norfolk, Va., December 6.—Herman Klenle, aged 55 years, in charge of the ordnance mechanical department at the Norfolk navy yard, dropped dead today.

Chamberlin-Johnson-DuBose Co.

A Killing Frost Has Struck the Prices in the Ready-Made Department. Big Reductions All Along the Line.

Children's and Misses' Suits

Children's and Misses' Short Skirt Walking Suits, with loose box coats. They are made of all-wool cheviots and neat fancy mixtures in all the staple colors. Trimmed with braid and velvet and buttons. The newest models, beautifully tailored---sizes 12, 14 and 16 years.

$12.50 Suits at . . . . . **$8.75** $15.00 Suits at . . . . . **$10.00** $20.00 Suits at **$12.50**

Prices of Children's Coats Drop

Children's Full-length Coats, made of rich blind cheviots, thibets and kerseys, touched with prettying bits of braid, velvet and beautified with buttons. Garments for girls between 6 and 14 years of age.

Prices Reduced from $10 to $6.95

Finer, more stylish and elegant Coats made of light-weight kerseys with inlaid velvet collars, finished with fancy braids applied in scroll designs.

Our $12.50 Coats; Special at **$9.95**
Our $15.00 Coats; Special at . . . . . .

One lot Children's and Misses' Long Coats--Our regular $6.50 and $7.50 qualities; reduced to . . **$5.00**

Want to Buy a Cravenette Coat?

$6.98

For Women's $10.00 Cravenette Raincoats, made of quiet checked fabrics that are warranted to turn the rain. Well-finished--sightly and serviceable.

$9.75

For Women's $15.00, $18.00 and $20.00 Raincoats made of imported Cravenette. Plain and plaided backs, fitted and loose tourist effects.

Dressing Sacques, Kimonos and Wrappers

59c for Women's $1.00 Short Kimonos and Dressing Sacques, made of fancy outing cloths in pretty designs and colors.

$1.00 for women's $1.50 and $1.75 Dressing Sacques and short Kimonos, made of fleecy outing cloths in cheery colors and novel patterns.

$1.50 for Women's $2.25 and $2.50 Long Kimonos made of fancy flannelettes, trimmed with washable ribbons, finished with sailor collars.

$2.95 for Women's $4.50 and $5.00 Long Kimonos made of extra attractive styles of fancy flannelettes, sailor collars, trimmed with ribbons.

$1.00 for Women's $1.25 and $1.50 Percale Wrappers

Chamberlin-Johnson-DuBose Co.

Chamberlin-Johnson-DuBose Co.

All Our Oriental Rugs Are Reduced

The interesting fact that the president of an insurance company has a $5,000 oriental Rug on the floor of his office is an inspiration. There was a time when these Rugs were almost unknown in in France and England, except for the thrones of royal personages and the altars of great cathedral churches. It is said that Queen Eleanor of Castile in the thirteenth century was the first who used Rugs for domestic purposes. They are now so common that you see them in almost every office, and there is probably not a private residence in Atlanta, where they can afford the luxury, where you will not find an oriental carpet or rug. The finest Rugs are made in the provinces of Kurdistan, Khorassan, and Kerman. It is a noticeable fact that these Rugs are made by nomads of the desert without even the simplest machinery, the loom being simply a frame on which the warp is stretched. The woof consist of short threads woven into the warp with the fingers without a shuttle. When the row of the woof is thus completed a sort of comb is inserted into the warp and pressed or hammered against the loose row of woof until it is sufficiently tightened to the rest of the web. The pile is formed by merely clipping the ends of the woof until an even surface is obtained.

The weavers are usually young girls. They sit with the reverse side of the web toward them, so that they depend solely on their memory for the formation of the pattern. On closely examining the best Persian Rugs it will be seen that very frequently the patterns are irregular, a circumstance which of itself proves the Rug to be genuine.

Attempts are made from time to time to introduce western machinery in the manufacture of oriental Rugs, with the result that western taste is rapidly destroying the best class of oriental design, and is introducing harsh and discordant coloring in place of the glorious rich coloring which characterizes the earlier works of oriental weavers.

It is a remarkable fact that the color of an oriental Rug improves with age. Consequently every care should be taken to preserve a valuable Rug and so hand it down as an heirloom in the family.

The patterns of these Rugs are for the most part geometrical, although flowers are frequently introduced.

An oriental Rug with figures of lions, tigers, and birds must always be viewed with suspicion, because the Mohammedans object to the figures of animals and very few will allow a Rug of this design in a palace or a mosque. But a very large number are manufactured specially for the western trade. The Moslem prayer Rug is a common article of commerce and is sold in large quantities by the merchants of Constantinople. In their original purpose these rugs are used exclusively for prayer, and while you find them in our western parlors for domestic use, they are always reserved in Moslem countries for the devotions of the faithful. When on a journey the devout Moslem takes with him one of these carpets and unfolds it at the hour of prayer.

Felts, or as they are called in the East "namdas" are made in Persia. The material consists of all kinds of wool mixed together. The color is generally brown, but the surface on one side is ornamented with geometrical designs and inlaid in the numda.

The dari is a cotton carpet very common in India and is the usual carpet in an Anglo-Indian bungalow, spread over the common chittai or matting on the floor.

In order to supply the great demand of western markets they are now manufacturing all kinds of silken carpets in various parts of India, especially in the province of Bengal, where the silk worm abounds. These fabrics are of two kinds—those composed of pure silk and those with a cotton warp crossed by a woof of silk. The mixed fabrics are only used in Moslem countries, because the prophet strictly forbade the use use of pure silk as the emblem of luxury.

Name	Size	Reg. Price	Reduced Price	Name	Size	Reg. Price	Reduced Price
Ferehan	10- 6x 8-9	$ 55.00	$ 40.00	Mushgabad	13- 8x10-2	$160.00	$130.00
Axar	13- 6x 9-4	90.00	72.50	Savalon	13- 4x10-0	180.00	140.00
Yhordes	12- 8x 9-10	95.00	75.00	Savalon	13- 4x10-11	190.00	140.00
Sultonabad	10- 4x 9-3	120.00	75.00	Herez	15- 2x11-1	190.00	150.00
Yhordes	13- 8x 9-5	100.00	75.00	Herez	15- 2x10-2	185.00	147.50
Michabad	10- 1x 8-8	100.00	85.00	Herez	14- 0x11-10	175.00	150.00
Meshgabad	10- 5x 8-11	100.00	85.00	Mushgabad	14- 2x10-2	200.00	150.00
Axar	13- 0x10-10	115.00	85.00	Ghoerevan	12- 5x9 -6	175.00	150.00
Michabad	10- 6x 8-9	110.00	90.00	Mushgabad	13- 4x10-6	200.00	160.00
Axar	15- 0x10-4	125.00	90.00	Kerman	16- 7x10-9	230.00	175.00
Ghuliston	11-10x10-8	135.00	95.00	Ghoerevan	14- 3x11-0	250.00	185.00
Meshgabad	12- 4x 8-7	115.00	95.00	Meshed	13-10x10-10	225.00	190.00
Michabad	10- 4x 8-10	110.00	97.50	India	14- 9x10-4	225.00	197.50
Kerman	12- 0x 9-4	150.00	100.00	Ghoervan	14- 7x10-10	275.00	210.00
Mishgabad	11-10x 9-2	115.00	100.00	India	13- 0x10-4	275.00	217.50
Mahal	9-10x 8-3	115.00	100.00	Khorassan	14-10x11-10	295.00	237.50
Michabad	10- 7x 8-8	115.00	100.00	Khorassan	13- 0x9 -9	295.00	235.00
Mahal	9-11x 8-6	120.00	105.00	Ghoervan	13- 9x11-9	275.00	225.00
Kerman	12- 1x10-4	175.00	110.00	Ghoervan	14- 1x10-3	335.00	250.00
Savalan	12- 0x 9-2	140.00	105.00	Choervan	14- 6x10-3	350.00	275.00
Michabad	11-10x 8-9	125.00	105.00	Ghoervan	15- 0x12-0	435.00	325.00
Mahal	11- 7x 8-3	135.00	120.00	Tabriz	12-10x9 -0	475.00	335.00
India	11-11x 9-3	150.00	122.00	Kirmanshaw	14- 0x9 -1	750.00	500.00

Chamberlin-Johnson-DuBose Co.

COTTON MARKET VERY UNSETTLED

Due to Less Bullish Ginners' By Census Bureau Today.

The Close Was Barely Steady at a Net Decline of 5 to 10 Points. Spot Cotton in the South Is Still Firmly Held.

New York, December 7.—The cotton market was less active today, sales being estimated at about 600,000 bales, and sentiment seemed very feverish and unsettled, with considerable selling for both accounts in expectation of a less bullish ginners' report by the census bureau tomorrow. The close was barely steady at a net decline of 5 and 10 points. The market opened weak at a decline of 5@15 points in response to lower cables and reports from Liverpool to the effect that spinners were refusing to follow the advance. Some advices from Fall River also stated that mill men regarded the proposed 15c for cotton prohibitive. After increasing the loss a little on the more active positions, however, the market rallied on a renewal of Wall street bull support and persistent buying through wire and commission houses and in the early afternoon sold about 2@3 points net higher. At this level realizing again became the feature and the market during the late session sagged off to approximately the overnight figures.

New Orleans Cotton Market.

New Orleans, December 7.—Spot cotton steady; sales 3,950 bales, including 200 to arrive. Delivered on contracts 100. Quotations advanced 1-16c; middling 12 1-8c.

Futures opened 4 to 6 points down on unfavorable New York. Soon after the first call prices improved a few points, but thereafter eased off gradually, the market finally closing steady, the list showing net losses of 3 to 6 points. The ginners' association, which should not be confused with the government census bureau, which makes a report on the amount of cotton ginned to December 1, further stated that 88 per cent of the crop had been ginned and that 90 per cent had been picked. The leading and conservative bulls were not in the least disappointed at the report of the association, as they had prognosticated 8,500,000 a week ago. But the census bureau, which reports on the same subject tomorrow, will settle all doubts in the minds of the trade generally, as the confidence in this bureau is very great.

The Dry Goods Market.

New York, December 7.—Buying in the dry goods market today was more or less restricted, but the market retained all its characteristics of firmness and prices continued to tend upward. Operations were for immediate needs and little speculation was apparent. The attitude of buyers was one of resistance, except on spot goods.

Hubbard Bros. & Co.

New York, December 7.—COTTON—Europe regarded the national ginners' report as distinctly bearish and refused to respond to the advance of the American markets. They considered that the estimates given for the South Atlantic states showed practically as much cotton ginned as estimate of the entire yield for those states, as given by the government. Liverpool advanced under buying from America on arbitrage purchases, as the difference between the two markets was the smallest in months. Local buying, principally by Wall street houses, was the support that caused the recovery to the closing prices of yesterday. The market was quiet with the cotton holders advising the taking profits, because of the lack of response from Liverpool. In the last hour the effect of the doubt cast on the bureau by the national spinners' report brought realizing orders from local buyers. The close was heavy.

The Liverpool Cotton Market.

Liverpool, December 7, 12:15 p. m.—Cotton, spot, business moderate with prices easier; middling uplands 6.38; sales 10,000 bales; American 7,900; speculation and expert 2,000; receipts none.

Futures opened quiet and steady.

	Opening Range.	Close.
December	.....	6.31
December-January	6.28-6.26	6.31
January-February	6.33-6.32	6.36
February-March	6.37-6.36	6.40
March-April	6.42-6.40	6.45
April-May	6.46-6.43	6.48
May-June	6.49-6.46	6.51
June-July	6.50-6.46	6.53
July-August	6.51-6.49	6.54
August-September	6.40	6.47

Futures closed firm.

Yesterday's Port Receipts.

The following table shows receipts at the ports yesterday compared with the same day last year:

	1905.	1904.
New Orleans	9,020	14,911
Galveston	11,903	11,169
Mobile	1,162	2,250
Savannah	6,531	7,579
Charleston	429	546
Wilmington	961	162
Norfolk	6,091	3,500
New York	227	50
Boston	1,774	1,692
Philadelphia	.....	133
Various points	.....	97
Totals	38,098	42,089

INTERIOR MOVEMENT.

	1905.	1904.
Houston	13,203	11,000
Augusta	1,356	1,465
Memphis	5,042	4,063
St. Louis	1,000	1,150
Cincinnati	1,883	895
Totals	22,584	18,573

ESTIMATED TOMORROW.

New Orleans expects 6,500 to 7,500 bales, against 13,978 actual last year; Galveston 10,000 to 12,000, against 12,737 actual last year; Houston 7,500 to 8,500, against 8,606 actual last year.

The Treasury Statement.

Washington, December 7.—Today's statement of the treasury balances, exclusive of the gold reserve, shows: Available cash balances $137,476,787; gold $84,164,031.

Cotton Seed Oil and Meal.

New York, December 7.—Cotton seed oil was a shade easier with an active business, prime crude, f. o. b. mills, 23 @23 1-2c; do summer yellow 29 1-2c; do winter yellow 31@32c

Memphis, December 7.—Cotton seed oil—Prime crude 24@24 1-2c; prime summer yellow 26 1-2c. Prime meal $23.50@23.75. Prime cake $23.50@23.75.

New Orleans, December 7.—Cotton seed oil steady; prime refined in barrels 28 1-2c; prime crude, loose, 23 1-2c.

WHEAT AT CLOSE WAS VERY WEAK

Leading Holder Liquidated an Enormous Line.

Caused a Sharp Break, May Closing 7-8c Lower—Corn Gained 1-8c. Oats Unchanged—Provisions Closed at a Gain of 5c Over Previous Day.

Chicago, December 7.—Liquidation of an enormous line of wheat by a leading holder caused a break today of nearly 1c per bushel in the price of the May delivery. The market closed weak at almost the lowest point of the day, final quotations on May being off 7-8c. Corn was up 1-8c. Oats were practically unchanged. Provisions showed a gain of 5c.

The slump in the price of wheat occurred soon after the opening, and although the market rallied several times during the day on covering by shorts, the feeling generally was weak. Trading was scarcely under way when brokers commenced to offer wheat in apparently unlimited quantities. Within a few minutes at least 2,000,000 bushels of the May option had been thrown in the pit. It was generally understood that this wheat was part of the holdings of a leading bull. This started heavy selling by pit traders, and the result was a quick decline. Before the downward course of values was checked, the price of May had fallen to 89c. Toward the end of the first hour offerings from the big long became less frequent and the trading was of a spasmodic character during the remainder of the day. The failure of the Liverpool wheat market to respond to the sharp advance registered here yesterday contributed to the weakness on the local board. News of the day, which was generally bullish, was seemingly ignored. Receipts in the northwest were small and total primary receipts were less than for the corresponding day one year ago. Demand for cash wheat, both in the northwest and southwest, continued unabated. In addition, an official report stated that the wheat crop of India had been seriously damaged by drought. The market closed weak, with May at 89 1-8c. Clearances of wheat and flour were equal to 318,000 bushels. Primary receipts 736,000 bushels, compared with 890,000 bushels one year ago. Minneapolis, Duluth and Chicago reported receipts of 494 cars, against 738 one year ago.

Notwithstanding the break in wheat, the corn market was firm the greater part of the day. Light offerings from the country and continued good demand for exporters formed the basis for strength. The market closed firm with prices at practically the highest point of the day. May opened unchanged to 1-8c lower at 46 1-8@45 3-4c, sold between 44 7-8@45c and 45 1-4c and closed at 45 3-8c. Receipts 223 cars, with one of contract grade.

Oats were firm on demand from pit traders and commission houses. The urgent demand from foreigners for American oats was the chief source of strength. Small local receipts augmented this bullish sentiment. May opened unchanged to a shade lower at 33@33 1-8c, sold between 32 7-8c and 33 1-4@33 3-8c and closed at 33 1-8c.

Trading in provisions was active, and the market had a strong undertone. The May products were in good demand from investors. There was moderate covering by shorts and some buying by brokers credited to leading packers. Offerings came briefly from small holders. At the close the May products were each up 5c, closing at $5.65 for May pork, at $7.42 1-2@7.45 for lard and at $7.27 1-2 for ribs.

Estimated receipts for tomorrow: Wheat 25 cars; corn 269 cars; oats 122 cars; hogs 26,000 head.

The leading futures ranged as follows:

Articles.	Opening.	High.	Low.	Close.
WHEAT—				
December	87	87⅛	85¾	86⅛
May	89¾	90	89	89⅛
July	84¾	85	84⅝	84⅞
CORN—				
Dec., old	46⅝	47⅜	46⅝	47⅜
do. new	45⅝	46¼	45⅝	46⅛
May	45¼	45½	44⅞	45⅜
July	45½	45⅝	45⅛	45½
OATS—				
December	30⅞	31⅜	30⅞	31⅛
May	33	33¼	33	33⅛
July	31¾	32	31¾	31¾
PORK—				
January	13.72½	13.72½	14.57½	13.62½
May	13.75	13.75	13.60	13.65
LARD—				
December	7.45	7.47½	7.45	7.47½
January	7.25	7.30	7.25	7.27½
May	7.40	7.45	7.40	7.45
SHORT RIBS—				
January	7.10	7.12½	7.07½	7.10
May	7.27½	7.30	7.25	7.37½

Articles.	Receipts.	Shipments.
Flour, barrels	25,400	15,800
Wheat, bushels	34,900	12,600
Corn, bushels	211,200	297,700
Oats, bushels	177,200	214,000
Rye, bushels	4,000	2,000
Barley, bushels	95,900	32,200

The Metal Market.

New York, December 7.—Tin higher in London; spot £162 5s; futures £159 10s. Firm here at 35.30@35.60.

Copper higher abroad at £78 s for spot and £77 15s for futures. Firm and about unchanged locally; lake and electrolytic 17.87½@18; casting 17.62½@17.87½.

Lead unchanged in London and firm locally at 5.95@6.10.

Spelter unchanged in London and firm and unchanged at 6.40@6.50 in New York.

Iron higher in the English market. Standard foundry 59s 9d; Cleveland 56s 8d. The local market was quiet; No. 1 foundry, northern, $18.75@19.35; No. 2 do. $18.25@18.85; No. 1 do., southern, $18.50@18.75; No. 2, do. ,$18@18.25.

St. Louis, December 7.—Lead steady at $5.65 bid. Spelter firm at $6.35.

The London Wool Market.

London, December 7.—The offerings at the wool auction today were 11,942 bales. All sections bought freely. A few lines of fine, light combing greasy were bought for America. Sales in detail:

New South Wales, 3,100 bales; scoured 9d@2s; greasy 5d@1s 2d.

Queensland, 2,200 bales; scoured 1s 4 1-2d@2s 2d; greasy 6d@2s.

Victoria, 2,000 bales; scoured 1s 6d@2s; greasy 5 1-2d@1s 1-2d.

South Australia, 400 bales; greasy 6s @11d.

New Zealand, 2,000 bales; scoured 6 3-4d@1s 9d; greasy 6d@1s 1-2d.

Cape of Good Hope and Natal, 1,500 bales; scoured 7 1-2d@1s 10 1-2d; greasy 8d@10s.

River Platte, 700 bales; scoured 9 1-2d @1s 3 1-2d; greasy 9 1-2d@10 1-2d.

The Liverpool Grain Market.

Liverpool, December 7.—Wheat, spot steady; No. 2 western winter 6s 7d; futures quiet; December 6s 11 1-2d; March 6s 11 3-4d; May 6s 10 3-8d.

Corn, spot quiet; American mixed 4s 10 1-4d; futures quiet; January 4s 4d; March 4s 4d.

CIBERT & CLAY,
15 East Alabama Street.
STOCKS, BONDS, COTTON, GRAIN, COFFEE, PROVISIONS.
MEMBERS
New York Stock Exchange, New York Cotton Exchange, New York Coffee Exchange, New Orleans Cotton Exchange, New Orleans Board of Trade, New Orleans Stock Exchange, Chicago Board of Trade, Liverpool Cotton Exchange, Galveston Cotton Exchange.
Local and Long Distance Telephone 5295. Private Wires to all Exchanges.
W. R. FAGAN, Manager.

MONEY TOUCHED HIGHEST OF YEAR

Stock Market Escaped Without Serious Damage to Values.

Due to Sky-Rocket Advance in Tennessee Coal and Iron and Vigorous Upward Movement in Other Special Stocks. Closed Strong.

New York, December 7—The stock market struggled against the severe stringency in the money market today and escaped without serious damage to values. After the period of greatest weakness in the morning, in fact, there were general recoveries under the influence of the skyrocket advance in Tennessee Coal and vigorous upward movements in other special stocks. Money on call was quoted as high as 28 per cent, thus rising above the previous maximum for the year, touched last month. Today's high rate, in fact, has not been equaled before since October, 1902. Losses at the extreme low level of the day were not excessive in any stocks. It was notable also that they were quite uniform between 1 and 2 points. Where the losses ran beyond the average they were not found in the stocks which have been subject to the greatest speculative activity in the immediate past. In fact, these shares were conspicuously exempt in the unfavorable effect of the very high rates for money.

The sterling exchange rate also fell to below 4.85, which is lower than the point touched during the last imports of gold. This led to keen expectation of gold engagements. The stringency in the call money market induced decided stiffness in the time money market. Confidence that the secretary of the treasury would be moved to take some measure of relief for the money market, had much to do with the late rally in stocks. Tennessee Coal was especially affected by the conflicting reports that control had been secured of the company in the open market, which reports were not admitted by the present controlling interests. These contradictions formed the belief in a possible severe contest in the open market for the balance of control, with the possibility that the delivery of short stock already made might precipitate a corner. Kansas City Southern preferred responded to rumors of a dividend, and other stocks with identical controlling interests were affected in sympathy. Amalgamated Copper showed resistance throughout and was prominent in the strong rally at the close. The whole market closed strong and with the earlier losses almost universally changed to varying gains.

Bonds were heavy. Total sales, par value, $2,155,000.

United States 4s registered declined ½ and do. coupon ¾ per cent on call.

Money on call firm and higher at 6@28 per cent, closing bid and offered at 9; time money firm; 60 days 7 per cent; 90 days and six months 6; prime mercantile paper 3½@3¾.

Sterling exchange weak with actual business in bankers' bills at 4.8495@4.85 for demand and 4.82@4.8205 for 60 day bills; posted rates 4.83@4.83½ and 4.86½ @4.87; commercial bills 4.81⅝@4.81¾.

Bar silver 63⅝c.

Mexican dollars 49¼c.

Government bonds weak.

Railroad bonds heavy.

Foreign Finances.

London, December 7.—Consols for money 89 5-16; do account 89 13-16. Atchison 89 3-4; do preferred 106 1-2; Illinois Central 182 1-4; Louisville and Nashville 115-1-2.

Bar silver dull at 29 7-16d.

Money 2@2 1-2.

Short bills 3 1-2@3 9-16; three months bills 3 1-2.

Bullion amounting to £44,000 was taken into the Bank of England today, and £650,000 was withdrawn for shipment to South America.

Berlin, December 7.—Exchange on London 20 marks 41 1-2 pfennigs for checks.

Paris, December 7.—Thfee per cent rentes 99 francs 62 1-2 centimes for the account. Exchange on London 25 francs 22 1-2 centimes for checks.

The Live Stock Market.

Chicago, December 7.—Cattle—Receipts 10,000. Market steady to strong; common to prime steers 3.00@7.00; cows 2.80 @4.60; heifers 2.00@5.00; bulls 2.00@4.15; stockers and feeders 2.15@4.25; calves 2.00 @7.50.

Hogs—eceipts 30,000. Market 5@10c higher; choice to prime heavy 5.05@ 6.12½; medium to good heavy 4.95@5.05; light weight butchers 4.00@5.10; good to choice heavy mixed 5.00@5.10; packing 4.85@5.05.

Sheep—Receipts 18,000. Market steady; sheep 4.00@5.75; yearlings 6.00@6.65; lambs 7.00@7.85.

Kansas City, December 7.—Cattle—Receipts 8,500, including 400 southerns; market weak; choice export and dressed beef steers 5.25@6.25; fair to good 2.50@5.00; stockers and feeders 2.50@4.50; southern steers 2.50@4.25; southern cows 2.00@ 3.25; native cows 2.00@4.00; native heifers 2.50@5.00; bulls 2.25@4.00; calves 2.50@6.50.

Higs—Receipts 12,000. Market 10@15c higher; top 5.17½; bulk of sales 4.75@ 5.15; heavy 5.05@5.17½; packers 4.95@ 5.10; pigs and lights 4.75@5.05.

Sheep—Receipts 7,000. Market active at a decline of 10@20c from yesterday's close; native lambs 5.50@7.40; western lambs 5.50@7.40; fed ewes and yearlings 4.50@6.00; western fed yearlings 5.25@ 6.25; western fed sheep 4.50@5.75; stockers and feeders 3.50@4.50.

St. Louis, December 7.—Cattle—Receipts 4,500; no exans. Market strong; native shipping and export steers 4.50@5.80; dressed beef and butcher steers 2.65@5.45; steers under 1,000 pounds 2.65@5.00; stockers and feeders 2.15@3.60; cows and heifers 2.00@4.40; canners 1.75@2.10; bulls 2.35@3.75; calves 3.25@8.00; Texans and Indian steers 2.20@3.80; cows and heifers 2.00@3.00.

Hogs—Receipts 9,500. Market 5@10c higher; pigs and lights 4.60@5.05; packers 4.60@5.05; butchers and best heavy 4.90@5.10.

Sheep—Receipts 2,500. Market strong; native muttons 4.50@5.50; lambs 5.50@ 7.50; culls and bucks 3.00@5.00; stockers 3.00@3.25; Texans 3.00@4.25.

Gibert & Clay.

New Orleans, December 7.—COTTON—Liverpool was in search of some influence to construe as bearish, and determined on their own account that the National Ginners' Association report was too large. Hence that market was lower than logically due. Towards the close, however, when it was apparent that American exchanges thought otherwise an improvement ensued. Sales of spot 10,000 bales were the largest for some weeks, and options closed with a net gain of 3 points. A large number of traders with interests reduced, or entirely without holdings, are awaiting moderate declines upon which to acquire cotton. This morning's slight decline was sufficient to tempt some, resulting in initial quotations being the lowest for the day. An improved spot demand at better prices and information from the interior of an increased demand for New England and the continent increased the confidence of bulls. The National Ginners' report, when issued, confirmed the figures circulated yesterday, and had no particular effect, although the estimate of the remaining percentage of the crop to be ginned indicated a total yield of less than 9,650,000 bales. It is not probable that tomorrow's census report will vary widely from the association figures, and it is generally expected to show something under 8,600,000. The situation still possesses all the characteristics of a bull market, and is exceptionally healthy on account of the recent heavy profit taking of longs and the reduction in the size of that interest. Although at the moment, a further advance seems probable before much lower prices will be observed.

Chicago, December 7.—WHEAT—Heavy selling for some important long interests at the start loaded up the local crowd, and kept the market from displaying the buoyancy it had the day before. Cash wheat situation was as strong as ever. The trade was hardly on as large a scale as yesterday, but, we do not think the fluctuations today mean much as a factor in price making other than for today. The interest in the market is quite large now, and queer things have to be done in a one-man market. We advise buying wheat at about present prices. The strength in coarse grain is likely to help wheat any moment.

CORN—The market had a somewhat heavy appearance early in the day, but lost that completely in the last hour, when a small decline was wiped out and an advance substituted. Shorts did not seem numerous, nor did they want the corn in large lots. We believe in purchases of the coarse grains.

OATS—There was no abatement in the oats market of the recent activity or keenness of demand. Offerings in the country were somewhat enlarged, and the better prices that are being bid to country shippers are the result of the recent advance in prices realized for export sales.

PROVISIONS—The market was firm, with offerings light and selling chiefly confined to longs having profit in previous purchases. Shipments of products continue on so large a scale that stocks are kept down to a point making sales for short account very risky.

New York, December 7.—STOCKS—The rate trading developed a strong reactionary tendency in the market with some good advances in some minor railroad properties, but with well distributed buying throughout the list. Prospect of New York Central selling ex, both rights and dividend in the near future, was taken to mean accumulations in favor of recently announced railroad extensions. There is promise of further activity and strength in the market with its present impetus.

Flour, Meal and Grain.

Atlanta, December 7.—Flour: Diamond Patent, 6.00; Postel's Elegant, 6.25; fancy patent, 5.25; fancy, 4.90; first patent spring, 5.50. Corn, choice white, 65c; No. 2 white, 65c; yellow, 63c; mixed, 62c; white clipped oats, 46c; No. 2 white, 44c; No. 3 white, 43c; No. 2 mixed 42c; No. 3 mixed, 41c. Pure white bran 1.00 per cwt.; mixed bran, 95c; brown shorts, 1.20; No. 1 white middling, 1.30; fancy shorts, 1.10. Wheat, middling, 1.60. Victor feed 1.25; Purina feed 1.30. Choice large baled hay $1 per cwt.; No. 1 small baled hay 90c; No. 2 small baled hay 85c. Plain corn meal 72c per bushel; bolted meal 63c. Grits $1.70.

Provisions.

Atlanta, December 7.—Half hibs sides, boxed, 7.70; rib bellies, 40-pound average, 8.00; 20-pound average 8.65 plates 7.40. California hams 8. Simon pure kettle rendered lard, 9 3-8. Shield brand, 8 3-8; fat backs 7.00. Star hams, 12 1-4. White Cloud compound, 6.

New York, December 7.—Flour steady. Wheat, spot irregular; No. 2 red 96 3-8 in elevator; options 1-2c net lower; No. 2 red May 93 5-8; December 95 7-8. Corn, spot easy; No. 2 60, old in elevator; options partly 1-8c net higher; January 53 5-8; May 51 1-8; December 56. Oats, spot steady; mixed 36 1-2.

St. Louis, December 7.—Flour steady; red winter patents $4.30@4.50; extra fancy and straight $3.90@4.25; clear $2.90@3.10. Wheat lower; No. 2 red cash and elevator 91@93; December 83 3-4; May 88 1-4; No. 2 hard 85@ 87 1-2. Corn firm; No. 2 cash 42 1-2; December 42 1-8; May 43 1-4@43 3-8. Oats steady; No. 2 cash 31 1-2; December 31 1-4; May 32 5-8; No. 2 white 33 1-2.

Chicago, December 7.—Cash quotations were as follows: Flour steady. No. 2 spring wheat 86@88; No. 3 82@87; No. 2 red 86 3-4@88 1-2. No. 2 corn 48 1-2; No. 2 yellow 49. No. 2 oats 31 1-8; No. 2 white 32 3-4@34; No. 3 white 31@33. No. 2 rye 67 1-2.

Cincinnati, December 7.—Flour firm. Wheat firm at 91@92. Corn firm at 46@ 46 1-2. Oats firm at 33 1-2@34.

Kansas City, December 7.—Wheat, May 81 5-8; July 77 1-8; cash No. 2 hard 84@ 86; No. 2 red 90@91. Corn steady; December 40 3-8; May and July 40 5-8; cash No. 2 mixed 41 1-2@41 3-4; No. 2 white 41 1-2@41 3-4. Oats steady; No. 2 white 31 3-4@32; No. 2 mixed 31.

Groceries.

Atlanta, December 7.—Coffee, roasted, per 100 pounds, 13.50@15.00; green, choice 11.34; fair 11.14; prime 10.34. Sugar, standard granulated, 5.80. Salt, 100-pound sacks, 1.00; barrel bulk, 2.50; ice cream, 1.00 common, 55@60c. Cheese, fancy full cream, twins, 14½ to 15c. Soda, Arm and Hammer brand, 3.00; Farm Bell, 1.90. Crackers, soda, 6½c; cream 7c, table 3-pound peaches, 1.75@2.75. Oysters, full weight, 1.75 to 1.85; light weight 1.10. Fancy head rice, 6c; head rice, 5c. White fish, 60-pound keg, 2.75; white fish, 100-pound keg, 4.00; macaroni, 6½@ 7c pound. Sardines, oil, case 3.50; sardines, mustard, 3.00. Salmon, case 3.75 @6.50. Catsup, pints, dozen, 90c. Mustard, dozen, 90c.

Cincinnati, December 7.—Provisions firm.

New York, December 7.—Lard firm; western steam 7.55@7.75; refined quiet. Pork steady.

St. Louis, December 7.—Pork steady; jobbing $14. Lard higher; prime steam 7.17 1-2. Dry salt meats steady; boxed extra shorts 7.75; clear ribs 8.00; short clear 8.25. Bacon steady; boxed extra shorts 8.50; clear ribs 8.75; short clear 9.00.

Chicago, December 7.—Mess pork 13.25 @13.37 1-2. Lard 7.45@7.47 1-2. Short ribs sides (loose) 7.00@7.12 1-2; dry salted shoulders (boxed) —; short clear sides (boxed) 7.12 1-2@7.25.

Fruits and Confections.

Atlanta, December 7.—Lemons, fancy, 4½@5c; tomatoes, fancy, $3.00@3.50; egg plants, $1.50@2.00 crate; lettuce, $1@1.50 per crate, no demand; celery, Michigan, $2.50@3 per crate, very active; Irish potatoes, bushels, $1.10@1.20; pineapples, $3@3.50; okra, $1.50@2. Bananas, bunch, culls, 75c@$1; straight $1.50@1.75. Peanuts, Virginia, 4½@6½c; Georgia, 4½c. Cocoanuts, 100, 4@4½. Dates, 50 pounds, $6@6.50; packages 7½c pound. Figs, 10@15c. Citron, 15c. Raisins, xx, $1.50 @1.75 box; xxx, $1.75 per box. Prunes, small, 4½@5c; large, 6½@8c. Candy, common stick, 6½c pound; fancy, 8@10c.

Country Produce.

Atlanta, December 7.—Eggs, No. 1, 29@30c; No. 2, 23@25c. Country smoked bacon, 11@12c; hams 15@16c. Butter, all grades, better demand. Georgia, fresh table, 20@22½; Tennessee table 20@ 22½; Jersey 20@22c; cooking butter 12½ @15c; good demand. Live poultry, hens 30@32c; fries, medium, 15@20c; large fries 20@25c. Ducks, puddle, 25@30c; Pekin 30@35c. Dressed poultry, hens, 12 cents per pound; fries, 13@14c per pound; cocks 8@10c per pound; turkeys 15@18c per pound. Onions, 1.10 per bushel. Cabbages, Danish, 1¾@2c pound. Sweet potatoes, new, 50@65c per bushel. Peas, Lady, $2.00@2.25; stock, $1.00@ 1.10. White peas $1.75@2.00. Dried fruit, Georgia apples 5@5½c pound; Georgia peaches 6@7c. Snap beans, Florida,

Bankers **Louis J. Anderson & Co.** Brokers
Long Distance Phones, Bell 1417, Atlanta 522---P. O. Box 238
Prudential Building.
COTTON, STOCKS, GRAIN, PROVISIONS
Correspondent's Capital $250,000.00
Private Wires to New York and Chicago Markets--Best Service in the South.
We Guarantee to Give You the Best We Can Obtain
REPRESENTATIVES WANTED IN SMALLER TOWNS

Safe Investments
Municipal and Corporation Bonds; securities netting from 4 1-2 to 6 per cent always on hand. Send for list. Local securities bought and sold.
The Robinson-Humphrey Co.,
English American Building, Atlanta, Ga.

L. J. Anderson & Co.
Brokers.
Private leased wires to all exchanges. Reference, The Neal Bank.
Phone 1417, Prudential Bldg.

Don't think of going to Florida without looking up the schedules of the Southern Railway.
A new train with dining car has been inaugurated to take care of Atlanta patrons. Office 1 Peachtree St. Phones 142.

FOR SALE!
Have good 12 per cent investment in Appartment House on South Side, close in.
SEE
LIEBMAN,
Real Estate—Renting,
28 Peachtree St.

Carpets and Rugs
We are splendidly equipped for Furnishing Floor Coverings—Carpets, Rugs Mattings, and Draperies for Churches, Residences, Hotels, Office Buildings and Theatres.

Correspondence Invited: Samples and estimates sent on application.
J. M. HIGH CO.
Atlanta's Largest Retail Store.

FRANK HAWKINS, President. JOS. A. McCORD, Cashier.
M. M. ATKINSON, Vice-Pres. THOS. C. ERWIN, Ass't Cashier.
Third National Bank.
Capital $200,000.00
Surplus and Net Profits . $300,000.00
DIRECTORS:
H. M. ATKINSON, E. B. ROSSER, FRANK HAWKINS,
DR. A. W. CALHOUN, DAVID WOODWARD, H. Y. McCORD,
JOHN W. GRANT, JOSEPH A. McCORD, J. CARROLL PAYNE
Letters of Credit and Foreign Exchange Sold on All Parts of the World.

Maddox-Rucker Banking Company
Capital, Surplus and Profits, $600,000.00
This Bank is fully equipped to care for the accounts of banks, individuals, firms and corporations. It respectfully invites correspondence or a personal interview with those who contemplate making changes or opening new accounts.
Only limited amounts now taken in our Savings Department. Interest 3 1-2 per cent.
DEPARTMENT EXCLUSIVELY FOR WOMEN.

F. J. Paxon, Vice-Pres. J. T. Holleman, J. W. Andrews, Sec'y
W. L. Kemp, Treas. President. J. S. Todd, Jr., Cash'r
UNION SAVINGS BANK.
Pays Four Per Cent Interest on Deposits.
Lends money on Atlanta Real Estate.
Buys Purchase Money Notes on Atlanta Property.
UNION SAVINGS BANK.
Bell Phone 769. Gould Building.

ATLANTA NATIONAL BANK
ATLANTA, GA.
C. E. CURRIER, President. GEO. R. DONOVAN, Cashier.
H. T. INMAN, Vice President. JAMES S. FLOYD, Assistant Cashier.
A. E. THORNTON, Vice President.
CAPITAL $500,000.00
SURPLUS AND PROFITS . 430,000.00
WE SOLICIT YOUR PATRONAGE

The Fourth National Bank
Invites You to Become a Depositor.
Every facility is provided for handling your accounts satisfactorily. All features of banking business transacted. We issue Domestic and Foreign Exchange.
Traveler's Checks and Letters of Credit---GOOD ANYWHERE.

Rhd. Siedenburg & Co.,
COTTON, STOCKS, BONDS, GRAIN, ETC.
Atlanta Office, 39 North Broad Street, Empire Building. Phone 1419.
J. B. CHEATHAM, Manager. Private Wires to Leading Exchanges
Members New York Cotton Exchange, New Orleans Cotton Exchange
Liverpool Cotton Association, N. Y. Coffee Exchange, N. Y. Produce Exchange

New York. New Orleans. Chicago
WARE & LELAND.
COTTON, GRAIN, PROVISIONS, STOCKS, BONDS,
No. 2 Wall St., Peters Bldg., Atlanta, Ga.
Members
New York Cotton Exchange. New Orleans Cotton Exchange.
New York Coffee Exchange. Chicago Board of Trade.
Private wires to New York, New Orleans, Chicago.
B. C. COTHRAN, Manager.
Bell Phone 1262. Standard Phone 236.

HUBBARD BROS. & CO., COTTON MERCHANTS,
Hanover Square, New York. Atlanta Offices, 219-221 Century Building.
Members New York Cotton Exchange, New Orleans Cotton Exchange, Liverpool Cotton Association.
Orders solicited for the purchase and sale of cotton for future delivery. Direct wire service. Correspondence invited. 'Phone 454.
B. W. MARTIN, Manager.

JOHN W. DICKEY.
BONDS AND STOCKS,
AUGUSTA, GA.,

MARTIN & GARRETT
Real Estate, Stocks and Bonds.
Ground Floor, Leonard Building
AUGUSTA, GEORGIA.

WILLIAM E. BUSH,
Investment Securities
AUGUSTA GEORGIA.

Southern Exchange, Brokers.
COTTON——STOCKS——GRAIN.
References——Fourth Nat. Bank, Lowry Nat. Banks. Phone; Bell 75, Stand., 45, Gould Bldg.

HELP WANTED—MALE.

WANTED—Men and boys to patronize the cut rate Whiskeranium; shave and shine, 10c; best hair cut in town, 15c; razors honed, 10c. Polka Dot front, No. 4 E. Mitchell st.

PRINTERS for open shop wanted by James J. & Thomas Gilbert, Columbus, Ga.

WANTED—Linotype machinist-operator in open office. Steady position. Good pay. Byrd Printing Company, Atlanta.

MEN and boys wanted to learn plumbing trade, pays $5 day after completing course of practical instruction at home or in our schools. Graduates admitted to Union and Master Plumbers' Association. Positions secured. Coyne Bros. Co. Plumbing Schools, New York, St. Louis, Mo.; Cincinnati, O. Free catalog.

WANTED—Men to learn barber trade. Scholarship includes complete outfit of tools, diplomas and positions. Board and room provided. Few weeks completes. Special inducements now. Write nearest branch. Moler Barber College, St. Louis, Mo., or New Orleans, La.

WANTED—Telegraph operator to take train orders for our logging train. Address, with references, The Arlington Lumber Co., Arlington, Ga.

WANTED—Good office boys about fifteen years old; $3 a week to start with. Address box 776.

WANTED—Carpenters at Rome, Ga. Address J. M. Morgan & Co., Box 945, Rome, Ga.

FIRST-CLASS all-around baker; no other need apply; state wages wanted. G. A. Faber, Brunswick, Ga.

WANTED—A first-class meat cutter, one who understands the business thoroughly and well recommended. Address J. H. Ennis, Milledgeville, Ga.

WANTED—Men of education and address to take up educational work; salary and expenses to those of ability. D. Appleton & Co., 1021 Prudential bldg.

ASSISTANT in photograph gallery. No retouching, permanent position to right man. Apply, stating experience and salary expected, to A. W. Moller, Thomasville, Ga.

WANTED—All around printer for country office. Good place. X., care Constitution. Quick.

WANTED—For United States army, able bodied unmarried men between ages of 21 and 35, citizens of United States, of good character and temperate habits, who can speak, read and write English. For information, apply to Recruiting Office, Temple Court Bldg., Atlanta, Ga., or 402 Cherry st., Macon, Ga.

LICENSED pharmacist, good salary. High grade bookkeeper. Three girls to clerk in confectionery. Saleslady. Combination steno-bookkeeper. Shipping clerk. Collector. Male stenographers, $50 and $60. Combination steno-telegraph operator, $75. Typewriter for Elliott-Hatch billing machine. Grocery salesman. Bellamy Business Agency, 1021 Empire bldg.

LINOTYPE machinist-operator. I want to correspond with one or two good operators who can join me in buying out good composition business in Pittsburg; no strike; eight hours; newspaper scale and a guaranteed dividend of 15 per cent on the investment. Address C. B. Cook, Jr., 218 3d avenue, Pittsburg, Pa.

WANTED—Teachers for spring positions. Free registration to principals and assistants desiring moderate salaries. School boards supplied teachers without cost. Interstate Teachers' Bureau, Atlanta, Ga.

WANTED—5 young men to travel in country; easy seller; good commission; expenses advanced. Call Saturday 10 a. m., 35 Auburn ave, Auburn inn. J. H. Browning.

WANTED—Young printer who is swift ad. man and can operate Horton mailer. Day work, wages $10 a week. Union office. Address, with two references, Journal, Spartanburg, S. C.

EXPERIENCED clothing salesman; city salesman; shipping clerk; steno-bookkeeper. GLOBE BUSINESS BUREAU, 418 Fourth National Bank bldg.

CAN place you. Shipping clerk, city salesman, grocery clerk, steno-bookkeeper, clothing salesman. Empire Business Bureau, 718 Century bldg.

BARBER TRADE taught and position furnished for $20. We are making this special offer only for a short time. Atlanta Barber College, 7¼ W. Mitchell. 12-8-tf

WANTED—Competent machinist operator for linotype. Address XXX, care Constitution.

WANTED—Experienced job printer; must be sober and up to date in workmanship. Address K. K., care Constitution.

AT ONCE—Two experienced mechanical draughtsmen; two city salesmen. National Employment Association, 1022-3-4 Century building.

WE ARE the only specialists in our line and cover our field thoroughly, securing positions promptly in any line anywhere. We need today competent bookkeepers; office men; stenographers; local and traveling salesmen; clothing and shoe salesmen for local positions; shipping clerk; drug clerk and others too numerous to mention. National Employment Association, 1022-23-24 Century building. The Pioneers.

EXPERIENCED candy helper wanted at 100 Whitehall. New York Confectionery

SITUATION WANTED—MALE.

GENERAL stenographic, typewriting and mimeograph work at reasonable rates. 1022 Century bldg. Phone 3122.

EXPERT stenographer and good office man desires position. Best references. Address D. C. B., care Constitution.

HELP WANTED—FEMALE.

WANTED—Competent ladies to demonstrate attractive line; $3 to $5 a day can be made. Write or call 318 Kiser Bldg.

WANTED—At once, experienced bindery girls at Ward Printing and Manufacturing Co. Apply at 55 S. Pryor street.

WANTED—Several ladies to solicit for magazine; salary and expenses to those of ability. D. Appleton & Co., 1021 Prudential bldg.

GOOD positions. Can place you. Experienced salesladies, cashier, millinery lady. GLOBE BUSINESS BUREAU, 418 Fourth National Bank bldg.

THE OLDEST—Lady cashier; 3 maids, $15, room and board; salesladies; lady companion. Empire Business Bureau, 718 Century bldg.

AN experienced, competent stenographer. Desirable position. Call 40 Walton street, or Bell 'phone 1616.

WANTED—First-class chambermaid, one that can read and write. 64 Forrest avenue.

SITUATION WANTED—FEMALE.

WANTED—Position as nurse, or maid, or maid for office work. Educated and with experience. Best of references. Address "Clara," care Constitution.

POSITION by experienced lady stenographer; satisfactory references. Address O. M., care Constitution.

ATLANTA STOVE WORKS—

WANTS you to just try one of their celebrated Barrett Ranges—that's all.

WANTED—AGENTS.

AGENTS WANTED—Ten thousand live canvassers wanted for best subscription offer ever made. Tri-Weekly Constitution, published Monday, Wednesday and Friday every week, almost a daily paper, only $1 per year. Agents make good money. Send today for outfit. The Atlanta Constitution, Atlanta, Ga.

WANTED—A general agent for Atlanta and vicinity for a popular fraternal organization, giving sick, accident and death benefits. Plans very attractive. Royal Benefit Society, Washington, D. C.

BOYS and girls make money to enjoy Christmas. Offer your friends recipes that sell in every house. We trust you. Send references by 2 citizens. Sell each for 25c, remit weekly 10c, keep 15c. We furnish recipes. Meisner & Co., New Decatur, Ala., care I. Cory.

WANTED—SALESMEN.

WANTED—Intelligent, hustling salesmen for magnificent new maps; new ideas; new features; easy sellers. Liberal proposition guaranteed. Hudgins Co., Atlanta, Ga.

PERSONAL.

DAVID W. YARBROUGH,
MASTER PLUMBER.
'Phones 1255. 20 E. Hunter St.

LARGEST wholesale and retail bicycle supply house in the south. Alexander-Elyea Company, Atlanta, Ga.

DR. EDMONDSON'S Tansy, Pennyroyal and Cotton Root Pills, a safe and reliable treatment for painful and suppressed menstruation, irregularities and similar obstructions. Trial box by mail, 50 cents. Frank Edmondson & Bro., manufacturing chemists, 14 South Broad street, Atlanta, Ga.

THE APOLLOETTE, artistic piano player. Price $150. Write for full information. Becht Piano Co., 62 N. Forsyth.

NAMES AND ADDRESSES—We can furnish classified lists of farmers, doctors, lawyers, merchants, county officials, ministers, newly married couples, babies, new business houses, names of people building houses, electric light plants, water work, bridges or barns. Press clippings of every conceivable nature from all the weekly and daily newspapers. Send for prices. Harrison's Southern Press Clipping Bureau, Austell bldg., Atlanta, Ga.

WE NOW manufacture everything that goes in a building; large stock on hand. Phones 2354. Alexander Lumber and Mfg. Co., 755 S. Pryor street, corner S. Ry.

I MAKE a specialty of high-grade watch work. Bell 'phone 1522. I will send after your clock. All work guaranteed. W. M. McNeal, Jeweler, 6 Central ave.

COAL TO BURN—Wood for hot-stuff stoves. Best service. Reasonable prices. J. W. Wills, phones 356.

Q. J. I.—If sick or troubled, write or wire me, care postmaster, Jacksonville, Fla. Will come at once. SAM.

MONEY TO LOAN.

CHEAP LOCAL AND EASTERN MONEY FOR QUICK LOANS ON ATLANTA, FULTON COUNTY OR DE-KALB COUNTY PROPERTY. ANSLEY & FERRIS, 10 EAST ALABAMA.

MONEY on Atlanta realty. Low interest. Black & Draper, 213-14 Empire bldg.

MONEY LOANED ON REAL ESTATE, 3 TO 5 YEARS, 6 PER CENT. JOHN CAREY, 18 EAST ALABAMA STREET.

SPECIAL HOME FUNDS to lend; any amount, 4½, 5 and 6 per cent. Write or call, S. W. Carson, 24 South Broad.

MEHLIN & SONS PIANOS.
High in quality, also price.
Becht Piano Co., 62 N. Forsyth.

FARM LOANS—We are placing loans on Georgia farms at the lowest rates ever offered. The Southern Mortgage Co., Gould building.

ESTABLISHED 1890.
WEYMAN & CONNORS, EQUITABLE
QUICK LOANS—5 AND 6 PER CENT

WE have some money of clients to lend upon Atlanta real estate. Only delay time to approve title by our firm. Jackson & Orme, 215 Equitable bldg.

THE Union Savings Bank buys purchase money notes and lends money on improved Atlanta property at reasonable rates. Bell 'phone 769. Gould building.

MONEY ADVANCED TO SALARIED PEOPLE; ALSO OTHERS WITH GOOD INDORSEMENT. AMERICAN INVESTMENT CO., 726 EMPIRE BLDG. 'Phone 1915.

MONEY LOANED SALARIED PEOPLE and others, without security, easy payments, offices 53 principal cities. Tolman, room 524, Austell building.

[illegible] to loan at 5, 6 and 7 per cent interest, according to security offered. Small expense and prompt attention. Only on real estate in and near Atlanta. S. B. Turman.

THE ATLANTA DISCOUNT CO.,
A RESPONSIBLE CONCERN MAKING LOANS WITHOUT REAL ESTATE SECURITY.
817-818 CENTURY BUILDING.

MONEY on hand to lend at 5 per cent in sums of $500 and over; long or short time; supply unlimited; also money for purchase money and notes. W. A. Foster, room 24, Inman bldg. Second floor.

I HAVE money to loan on real estate anywhere in city. Judson C. Chapman, 501-2 Gould bldg.

FOR low prices and prompt delivery on all kinds of building material give your orders to Alexander Lumber and Mfg. Co., 755 S. Pryor st., cor. S. Ry. Phones 2354.

QUICK LOANS made on property in, or convenient to, Atlanta. No red tape. W. P. Patillo, 1218 Century.

H. A. MARTIN FURNITURE CO.,

60 Marietta St., Opp. Postoffice.

WANT to brighten up a little for Christmas. Let us put in a new dining room suit, bed room suit, odd piece in the parlor, an odd dresser, a Morris chair, a nice center table, oak, mahogany, Vernis, Martin or Rookwood finish, a buffet or serving table for the dining room, or any article to beautify your home. We can furnish it and save you money and will take your old furniture in exchange at a fair valuation if you so desire. H. A. Martin Furniture Co., 60 Marietta st. 12-7-8

LADIES' COLUMN.

$2 PER MONTH rent only for the light-running, noiseless No. 9 Wheeler & Wilson. Bell 'phone 480. Office 71 Whitehall.

THE NO. 9 Wheeler & Wilson is rapid, light running and noiseless; one-third faster than any other. Office 71 Whitehall. Bell 'phone 480.

COAL—Best quality, cheapest price; prompt delivery. Buy now. J. W. Wills, phones 356.

ATLANTA STOVE WORKS.

WE HAVE enlarged our capacity, and can now furnish the trade our celebrated Barrett Range without delay.

EXPERT EYE FITTING.

EYES examined and glasses fitted, according to modern scientific methods. Prices reasonable, satisfaction guaranteed. Expert opticians in attendance. Established 1870 A. K. Hawkes, optician

STORAGE.

MORRIS Storage and Transfer Co. pack, store and move household goods, pianos. South Broad st. Phone 164, Bell.

Mighty Interesting

These Want Columns are interesting places for people who wish anything It's the housekeeper, it's the merchant, it's the manufacturer, it's the person out of employment; in fact it's everybody who wishes anything that finds it beneficial to patronize these columns. Not much cost
Three lines only 30 cents.

BUSINESS OPPORTUNITIES.

FOR SALE—Part interest in printing business; splendid opportunity; will bear closest investigation. Address Jim, care Constitution.

BRAMBACH PIANOS,
ESTABLISHED 1823.
Write for special bargain.
BECHT PIANO CO., 62 N. FORSYTH.

E. F. BURNS, 417-18 Century Building. Bell 'phone 1299; insurance law, adjustments of claims, revisions and settlement of policies.

ARE YOU a Constitution agent? Is there a good one at your postoffice? Did he ever solicit your subscription? If your field is not FULLY OCCUPIED write today for an agency. The best proposition ever made to canvassers. Ten thousand live agents wanted throughout the south. Subscriptions easy to take, money in your pocket for every order. Write today. The Atlanta Constitution, Atlanta, Ga.

GIVE us a chance to figure that house bill; can deliver promptly and save you money; have a large stock of rough and dressed lumber, shingles, laths, etc., and can get up promptly any pattern of interior trim. Give us a trial and be convinced. Phones 2354. Alexander Lumber and Mfg. Co., 755 S. Pryor st., corner S. Ry.

$3.00 TO $5.00 A DAY can be earned by competent and refined ladies. 'Phone 3463. Call or write 318 Kiser bldg.

STOCK companies incorporated; if you have stocks or bonds for sale, offer them through me to investors. George M. Kellogg, Broker, 345 Ellicott square, Buffalo.

INSURANCE in all branches can be had at reduced rates; excellent forms in first-class companies; NO CHARGE to read your present policies to see if correct. A postal will bring me to you. N. C. Williams, Jr., 715 Austell bldg.

NEWSPAPER OPPORTUNITY—$4,000 will buy well established semi-weekly and job office in one of the richest and healthiest counties of the south. Golden chance for one who can make good. Rigid investigation invited. Southern, Constitution.

FOR SALE—A profitable business, an opportunity for a man with a small capital, $2,500 secures it; a straightforward business where everything is open and above board; the receipts last year were $71,000; gross profits, $33,478; these are no idle statements, but can be proven conclusively; the owner has no time to attend to it; the fixtures cost $7,500; daily receipts about $200; this business is yours for $5,000; will take half cash, the balance in easy payments. For further particulars, address A. K. Luyties, Sixth and Franklin ave., St. Louis, Mo.

FOR SALE—MISCELLANEOUS.

BRAMBACH PIANOS.
ESTABLISHED 1823.

GET our prices on grasses, clover and grain seeds. McMillan Seed Co., No. 23 S. Broad street

'PHONE 1920—56 North Broad street—if you want furniture, musical instruments or household goods packed and shipped or refinished or repaired. P. H. Snook.

$49 FOR A FINE leather quarter top buggy; manufactured by us, here in Atlanta. Fully guaranteed. $4.90 for a set of nickel-mounted harness, sold with each buggy. Call on Golden Eagle Buggy Company, 158 Edgewood avenue.

TYPEWRITERS—100 first class standard makes at $20 up. Others $5 up. Hardin Company, 3 Edgewood avenue. Largest dealers and best repairers south.

FOR SALE—Fire and burglar proof safes; all styles, lowest prices; second-hand bank and office safes, half price. Call or write The Mosler Safe Company, Fourth National Bank building.

WE HAVE a large stock of all kinds and sizes of rough and dressed lumber and can deliver promptly. Give us a trial. Alexander Lumber and Mfg. Co., 755 S. Pryor st., cor. S. Ry.

GET PRICES anywhere else on furniture; come to us, and we will beat them. Robison Furniture Company, 18 E. Hunter st.

FIRE and burglar-proof safes, new and second-hand bank safes a specialty. Ellis & Howard, 24 S. Broad st.

FOR SALE—Three second-hand bank safes, one second-hand bank vault and a number of second-hand fireproof safes. R. J. Wiles, 13 E. Alabama st.

FOR SALE—Two 55-horse power plain self-contained Atlas engines, in good condition, at a bargain. J. T. Pittard, Winterville, Ga.

SPECIAL SALE on at W. R. Edwards & Co.'s jewelry store, 52 Marietta st. Misses' solid gold signet rings $1 each, engraving free. This offer is for this week only. Mail orders given prompt attention.

FOR SALE—26-in. x 48-in.—20-foot McCabe double-spindle lathe; practically new; sold for no fault of machine. Dodson Printers' Supply Co., Atlanta.

BERKSHIRE HOGS—Best stock and pure breed. All sizes and ages. Selling out CHEAP. Write box 12, Crawfordville, Ga.

MISCELLANEOUS.

OUR engraving plant is complete. We are specially fitted for making halftones of the finest quality. The product of our factory is as fine as can be turned out in the east or west. For prices and particulars, address Southern Engraving Company, Atlanta, Ga., second floor Constitution building.

FOR all kinds of rough and dressed lumber, shingles, lath, sash, doors and blinds phone your orders to Alexander Lumber and Mfg. Co., 755 S. Pryor st., corner S. Ry.

FRENCH POLISHER—Your pianos and fine furniture cleaned, polished and repaired at your homes. J. Goldman, Specialist, 56 Piedmont ave.

WANTED—MISCELLANEOUS.

WE ARE now prepared to deliver promptly and at low prices all kinds of rough and dressed lumber, shingles, laths, sash, doors, blinds. Get our prices. Phone 2354. Alexander Lumber and Mfg. Co., 755 S. Pryor st., cor. S. Ry.

WANTED—One ten to twelve-ton second-hand locomotive, in good condition; wood burner, standard gauge, separate tender, for iron rail. Also 2 miles of 20 to 25-pound relaying rail and fish plates. Sanders & Lemacks, Ritter, S. C.

FOR RENT—HOUSES.

6-ROOM APARTMENT, parlor, dining room, kitchen, pantries, etc., on first floor; 3 bed rooms and bath on second floor; shades and screens to windows; gas range and hot water heater in kitchen; will rent to (approved) northern couple, or northern family of adults; on car line, choice location; $23. "Northern," Carrier 4.

FOR RENT—Houses, stores, offices and rooms in any part of the city. Call and we will take you to see anything on our list. M. L. Thrower, renting agent. 39 North Forsyth st.

GET OUR weekly rent bulletin giving description of everything to rent. We move tenants free; see notice. John J. Woodside, renting agent, 50 North Broad street.

FOR ALL kinds of interior trimming, door and window frames or any kind of building material get our prices. Can deliver promptly and save you money. Large stock on hand. Phones 2354. Alexander Lumber and Mfg. Co., 755 S. Pryor st., cor. S. Ry.

FOR RENT—173 Cherokee avenue, brand new, modern 6-room cottage; Grant park for your front yard. Price $25. Grant & Petty, 30-32 E. Alabama st.

FOR RENT—About January 1, three new 8-room houses on West Fifth st., near West Peachtree; all modern conveniences. Apply 17 East Fifth st.

FOR RENT—ROOMS.

FOR RENT—Three rooms, suitable for light housekeeping; references exchanged. Apply 239 Capital ave.

FOR RENT—Two or three very desirable unfurnished rooms; walking distance, north side; could be used for light housekeeping. Phone 1165 J, North.

WILL rent for two or three months 5 rooms in modern new house, very cheap, to desirable tenant. Address 231 Oak st.

FOR RENT—FURNISHED ROOMS.

VERY desirable furnished rooms, all conveniences. 7 Carnegie Way, opposite Carnegie Library.

WANTED—FURNISHED HOUSES

WANTED—A furnished house, 10 or 12 rooms, near in, on or near Peachtree. Address Mrs. B., care Constitution.

MEDICAL.

OPIUM, MORPHINE—FREE TREATMENT—Painless home cure guaranteed. Free trial. Dr. Tucker, Atlanta, Ga.

LOST.

DENTRISTY—For a short time all gold, silver and cement fillings will be inserted absolutely free of charge at Southern Dental College, opposite Grady hospital, Butler st.

LOST—Check book containing paid checks in Atlanta National Bank. Finder will be rewarded by returning to Mrs. M. B. Parsons, 131 Capitol square.

LOST OR STRAYED from 67 Oakland ave., one white, cream colored mule with striped legs, blind in one eye. Return or notify by phone, Atlanta, 1246. Reward. C. H. Jenkins.

WANTED—BOARDERS.

234 PEACHTREE for gentlemen or couple, one large beautiful front room. Table supplied with the best.

WANTED—Couple to board; large front room; no children. References. 64 Forrest avenue.

WANTED—BOARD.

WANTED—Board or room with private family, near in. Address box 476, city.

WANTED—Room and board in a private family by a young man; permanent. Address C. W. R., Constitution.

DYEING AND CLEANING.

SOUTHERN DYE AND CLEANING WORKS, main office 38 North Forsyth street. Skillful, prompt and reliable.

OLD HATS made new for 35c up. Fall styles, best work. Hats dyed black or brown. Out-of-town orders given prompt and careful attention. Acme Hatters, 5¼ Whitehall street.

TRUNK REPAIRING.

H. W. ROUNTREE & BRO. TRUNK AND BAG CO., retail and repairing. 77 Whitehall st. Phone 1576.

MACHINES RENTED.

WE RENT new sewing machines with complete set of attachments for $2 per month; prompt delivery. Both phones 1893. Singer Sewing Machine Co., 79 Whitehall st.

PLUMBING AND GAS FITTING.

BELLINGRATH PLUMBING CO., 25 South Pryor. Bell 'phone 1192; Atlanta 784. All new work guaranteed one year.

BUSSEY, THE "OLD HAT MAN."

BUSSEY cleans, dyes, reshapes old hats and Panamas to present styles. Prices according to work done. 28½ Whitehall.

COAL.

JELLICO COAL—Call us for the genuine Jellico and dry stove wood under sheds. Greene Coal Co. Phones 1195.

IF YOU want your money's worth, buy coal and wood of M. A. Bowden & Co. Bell phone 4300—J.

BEST COAL, lowest prices, quick delivery. Atlanta 'phone 872. W. L. Swicegood, 280 Decatur st.

A. J. WEST & CO.

Ten acres, well located, 50 per cent quick profit in it. We have others, too. All kinds.

Would you like a nice lot on the North Side between the Peachtrees for

$1.200

Surrounded by homes costing from $6,000 to $15,000? Location the best in the city. Phone us quick.

J. A. Bondurant & Co.,

719 Fourth National Bank,

Phone 4876.

ANSLEY BROS.,

Real Estate,

10 E. Alabama Street.

Bell Phone 339; Atlanta 260.

NORTH SIDE 2-story 7-room house; water, gas and bath; in one block of Peachtree, this side of 14th St. This place has been priced at $3,600. Owner instructs us to sell it at $3,250. This is a genuine bargain.

NORTH AVE. house and lot. This is a beauty, and if you want a place that will suit you, this is it. The price is $8,250. Let us tell you about it.

12 1-2 ACRES on car line between Atlanta and Decatur; 8-room house, elegant fruits, and a place worth the money. Price $7,000.

Dr. J. W. Mayson and H. L. Cobbs, salesmen.

W. A. FOSTER,

Real Estate and Loans,

24 and 25 Inman Building.

Standard Phone 1881; Bell Phone 2027.

CLOSE in, on Williams street, near the school, an unusually well built and well arranged six-room cottage home; all the modern conveniences; large rooms, with high ceilings; lot runs back to 10-foot alley. Good value for $2,500.

NO. 400 GRANT ST.—Six-room cottage, new and nice; all conveniences; large elevated lot; good home. Price $2,650. Easy terms.

NO. 566 WASHINGTON ST.—On level corner lot, two-story, nine-room residence; complete bath arrangements on each floor. New and ready for occupancy. Price $4,500. On reasonable terms.

EAST NORTH AVE.—Convenient to Jackson street and Ponce de Leon ave. cars; a brand-new and strictly modern six-room cottage, on nicely elevated lot. Can be bought on reasonable terms for $3,000.

NO. 526 DECATUR ST.—Two-story brick store, and Nos. 6 and 8 Howell st., 6-room cottage; total property rents for $40 per month. Price on whole $4,000. Money in this.

NEAR MARIETTA STREET, and in the business part of Atlanta, where the manufacturing is going on, 200 feet street frontage at a bargain counter price, less than $20 per front foot. Money out here.

BRAND-NEW property, showing a rental of $60 per month, for $4,700. In the best residence portion of West End. Also the same sort of proposition, showing a rental of $40 per month, for $3,200. If you can beat this, don't stop to write—telegraph us.

FAVER & BLACK,

Real Estate,

No. 308 Peters Bldg. Both Phones 3519.

$6,250 WILL buy 8 houses on North avenue, within 3 blocks of Peachtree street, 200 feet of street front; monthly rental of $70. If you are looking for bargains this is one. Four of the houses have gas and baths.

TWO-STORY 9-room house, corner lot, 46 feet front; price $3,500.

$3,250 FOR a short time will purchase a splendid 2-story 7-room house in fine condition.

$3,000 BUYS No. 510 Marietta street, which is a lot 30x100 feet, to W. and A. railway. Exceptionally good location for a storehouse.

LOT on Mills street, good house and room enough to build 2 more. Price $2,500. Belgian blocks and all city improvements down. This is close in and certainly ought to sell.

$2,500 WILL buy a cottage in West End. Good street; $500 cash and the balance monthly.

$2,250 WILL buy a 6-room cottage on lot 56 feet front, on Twelfth street, near Juniper; $750 cash and the balance can be arranged.

$40,000 TO LEND.

at 6 per cent on real estate. Quick money. If you want it, see

G. M. McKinnon,
520 Peters Building.

Real Estate and Loans.

Want a five-room house on car line, south side, $100 cash and $15 per month. Will pay $1,500.

Two five-room houses on either side of town, $100 cash and $15 per month. Will pay $1,500 each.

Highland ave. vacant lots, 50x175 cheap for cash, or easy terms.

Loans in sums of $500 up.

A. T. COOPER,

233 People's Building. Bell Phone 3105.

Free Trnsportation.

To Faxone, Oklahoma, and Return to Atlanta. FAXON, the Gateway to Government Reservation of 480,000 Acres, which will be opened to settlers by Congress now in session.

We have only 100 lots left in Faxon; price $35 per lot; $5 cash, balance in sixty days. Every $35 gets a lot. NO LOTTERY. Distribution under laws of United States. Purchaser of 5 lots gets transportation.

Call at our office for pamphlet and books. Come at once or you will get left.

J. A. GIFFORD & CO.,
502 Peters Building.

FOR SALE—REAL ESTATE.

9-ROOM HOUSE. Apply 11 Morrison avenue.

MODERN 6-room cottage on Crew st., very close in, a nice little home in walking distance of the business center. Wells & Wilkinson, 1104 Fourth Nat'l Bank bldg.

WANTED—REAL ESTATE.

A. T. COOPER, Real Estate and Loans. Bell 'phone 3105.

FOR SALE—FARM.

ONE OF THE BEST FARMS IN GEORGIA.
$25 PER ACRE buys one of the best equipped farms of 525 acres in Oglethorpe county; new house, new 10-stall 2-story barn, 2 miles of R. R., 9-horse farm. The rents of the present year will bring near $1,500. We are going to sell it. Frank C. Davis Co., 405-6 Gould bldg., Atlanta, Ga. Phone 2895 J. 12-8-10

FOR EXCHANGE.

REAL ESTATE exchanges—See Chas. P. Glover & Co., 716 Prudential bldg.

BARBER SUPPLIES.

RAZORS, Shears, Toilet Articles of all kinds. Grinding and concaving our specialty. Healey & Finger, 1 N. Forsyth.

MONCRIEF FURNACE COMPANY.

PUT IN ALL CAST and all Steel Furnaces for any kind of coal. Best and most economical made. Best work, reasonable prices. We repair furnaces. Place your order now. 105 South Forsyth st. Bell phone 285.

BIG CUT PRICE CHRISTMAS FURNITURE.

DESKS, fancy chairs, rockers, mahogany wardrobes, sideboards, tables, chiffoniers, hat racks, bookcases, couches, chamber suits, parlor suits, hundreds beautiful and useful articles of furniture suitable for the holidays. Don't buy a single piece of furniture before getting our prices. We guarantee a saving of 25 per cent on any suit or piece furniture sold in Atlanta, 56 and 58 N. Broad street, P. H. Snook Furniture Co.

ATLANTA STOVE WORKS.

WE WANT the public to know that our celebrated Barrett Range is the best cook on the market.

CONSTRUCTION GARBAGE CREMATORY—Atlanta, Ga., December 8, 1905.—Sealed proposals will be received by the quartermaster, Fort Barrancas, Fla., until 11 a. m., January 8, 1906, for labor and materials necessary to construct, at that post, a garbage crematory building, and furnish and install therein a garbage crematory. Further particulars can be obtained on application to the undersigned, or to the quartermaster at Fort Barrancas, Fla. SAM R. JONES, Chief Quartermaster

A PROCLAMATION.

GEORGIA—By J. M. Terrell, Governor of Said State.—Whereas, Official information has been received at this department that on October 6, 1905, in Fulton county, an unknown negro feloniously assaulted Sallie Young (colored), and escaped and is now fugitive from justice, I have thought proper, therefore, to issue this my proclamation, hereby offering a reward of one hundred dollars for the apprehension and delivery of said unknown negro with evidence sufficient to convict, to the sheriff of Fulton county, Georgia.

And I do moreover charge and require all officers in this state, civil and military, to be vigilant in endeavoring to apprehend the said unknown negro in order that he may be brought to trial for the offense with which he stands charged.

Given under my hand and the seal of the state, this the 6th day of December, 1905.
J. M. TERRELL, Governor.
By the Governor:
PHILIP COOK, Secretary of State.

Description: Age, about 21; ginger-cake color; about 5 feet 8 inches high; was shabbily dressed and wore tan shoes when crime was committed.

GEORGIA, FULTON COUNTY—Court of Ordinary, At Chambers, December 7, 1905.—The appraisers on the application of Emma C. Connally, widow of Silas N. Connally, deceased, for a second twelve months' support for herself and minor children, having duly filed their return, all persons are hereby cited to show cause, if any they have, at the next January term of this court, why said application should not be granted.
JOHN R. WILKINSON, Ordinary.

GEORGIA, FULTON COUNTY.—Court of Ordinary, At Chambers, December 7, 1905.—The appraisers on the application of Lizzie Hanford, widow of John T. Hanford, deceased, for a twelve months' support for herself, having duly filed their return, all persons are hereby cited to show cause, if any they have, at the next January term of this court, why said application should not be granted.
JOHN R. WILKINSON, Ordinary.

PROPOSALS FOR YELLOW PINE LUMBER AND CYPRESS CROSS-TIES.—Office Isthmian Canal Commission, Washington, D. C., December 4, 1905.—Sealed proposals in triplicate will be received at the office of the general purchasing officer, Isthmian Canal Commission, Washington, D. C., until 10:30 a. m., December 14, 1905, at which time they will be opened in public, for furnishing Long Leaf Yellow Pine Lumber, Siding, Flooring and Ceiling and two hundred thousand cypress cross-ties. Blanks and full information may be obtained from this office or the offices of the assistant purchasing agents, 24 State street, New York city, and custom house, New Orleans, La.; also from chief quartermaster, Department of the Lakes, Chicago, and Commercial Club, Mobile, Ala.—D. W. Ross, General Purchasing Officer.

The Only Furniture Sample

IN THE SOUTH

Where Buyers Can Save $25 on Every $100

On any suit or odd piece of Furnitur sold in Atlanta or anywhere else. Don't place your order before getting our prices. Headquarters for handsome and useful

Christmas Presents.

Housekeepers can save big money.

56 58 N. Broad St.

P. H. SNOOK

FURNITURE CO.

Old Remedy. *New Form.*
NEVER KNOWN TO FAIL.
Tarrant's Extract of Cubebs and Copaiba in
CAPSULES.
The *tasteless, quick* and *thorough* cure for gonorrhoea, gleet, whites, etc. Easy to take, convenient to carry. Fifty years successful use. Price $1, at druggists, or by mail from The Tarrant Co., 44 Hudson St., New York.

Notice of Petition To Sell and Reinvest by Guardian.

To All Whom It May Concern—Greeting:
The undersigned, guardian of Mrs. Bessie Tompkins Fortson, a minor, hereby gives notice of his intention to apply to the Honorable the Superior Court of Fulton county, Georgia, on the 21st day of December, 1905, at 3:30 o'clock p. m., at the Court House of Fulton county, Georgia, for an order to sell and reinvest. The property to be sold is described as follows, to wit: An undivided one-third (1-3) interest in and to the following described lot, situated in land lot one hundred and six of the seventeenth (17th) district of Fulton county, Georgia, to wit: Beginning at a point on the west side of Peachtree street one hundred (100) feet north of the northwest corner of Peachtree street and Peachtree court (formerly known as Eighth street), and running north along the west side of Peachtree street ninety-three (93) feet; thence west parallel with Peachtree court four hundred (400) feet to Cypress street; thence south along the east side of Cypress street one hundred and ninety-three (193) feet to Peachtree court; thence east along the north side of Peachtree court fifty (50) feet; thence north parallel with Cypress street one hundred and thirty-six (136) feet; thence east parallel with Peachtree court one hundred and fifty (150) feet; thence south parallel with Peachtree street thirty-six (36) feet; thence east parallel with Eighth street two hundred (200) feet to beginning point.

The reasons for sale are that said property is unproductive, is subject to taxes, lies a considerable distance from the center of the city of Atlanta, and is not suitable to the present needs of the said ward.
ROBERT J. LOWRY.
Guardian of Mrs. Bessie Tompkins Fortson.
Nov. 21, 1905.

GEORGIA, FULTON COUNTY.—W. D. Vinson vs. Janie F. Vinson. Libel for divorce Fall term, 1899. Notice is hereby given that on the third day of December, 1900, a final verdict and decree granting a total divorce was granted in above stated case, and that defendant has this day filed petition with clerk of superior court praying relief of disabilities imposed upon her by final verdict in said case and that same will be heard at the January term of said court.
JANIE F. VINSON
This 2d day of November, 1905.

JESSIE R. DAVIS vs. JOHN C. DAVIS—Libel for divorce: Jan. term, 1906. To John C. Davis, greeting: You are hereby notified that Jessie R. Davis has this day filed with the clerk of superior court of Fulton county, Ga., a suit for divorce, as above stated. You are hereby required to be and appear at the January term of said court, in person or by attorney, to answer this petition, as in default the court will proceed as to justice shall appertain.
Witness, the Honorable J. T. Pendleton, judge of said court, this the 3d day of November, 1905.
ARNOLD BROYLES, Clerk.

RAILROAD SCHEDULES.

Showing the Arrival and Departure of Passenger Trains of the Following Roads.

WESTERN AND ATLANTIC RAILROAD.

Arrive From—		Depart To—	
*Nashville	7 10 am	*Nashville	8 35 am
Marietta	8 35 am	Marietta	12 10 pm
*Nashville	11 45 am	*Nashville	4 50 pm
Marietta	2 50 pm	Marietta	5 30 pm
*Nashville	7 35 pm	*Nashville	8 50 pm

ATLANTA AND WEST POINT RAILROAD.

Arrive From—		Depart To—	
*Selma	11 40 am	*Montgomery	5 30 am
*Montgomery	7 30 pm	*Montgomery	12 45 pm
*Selma	11 35 pm	*Selma	4 20 pm
LaGrange	8 20 am	LaGrange	5 30 pm
*Montgomery	3 20 pm	*Montgomery	11 15 pm

*Daily, all other trains daily except Sunday.

All trains of Atlanta and West Point Railroad Company arrive at and depart from Atlanta Terminal station, corner Mitchell street and Madison avenue.

GEORGIA RAILROAD.

Arrive From—		Depart To—	
*Augusta	5 00 pm	*Augusta	7 45 am
Conyers	6 45 am	Lithonia	10 05 am
Covington	7 46 am	*Augusta	3 30 pm
*Augusta	12 30 pm	Conyers	5 00 pm
Lithonia	3 25 pm	Covington	6 10 pm
*Augusta	8 15 pm	*Augusta	11 45 pm

*Daily. All other trains daily except Sunday.

SEABOARD AIR LINE RAILROAD.

Arrive From—		Depart To—	
Norfolk	7 40 am	Birmingham	8 00 am
Piedmont	9 30 am	Monroe	7 20 am
Birmingham	11 45 am	Washington	12 00 n'n
Monroe	7 10 pm	Birmingham	3 55 pm
Washington	3 40 pm	Piedmont	5 00 pm
Birmingham	7 40 pm	Norfolk	8 00 pm

Trains 50 and 51 run daily except Sunday. All others run daily.

SOUTHERN RAILWAY.

Trains Leave Atlanta, New Terminal Station, corner Mitchell and Madison Avenue.

4:15 A. M.—NO. 23 DAILY. Local to Birmingham, making all stops; arriving in Birmingham 10:15 a. m.

5:30 A. M.—NO. 13 DAILY, "CHICAGO AND CINCINNATI LIMITED." A solid vestibuled train. Atlanta to Cincinnati without change. Sleeping car service to Chicago, composed of vestibuled day coaches and Pullman drawing room sleeping cars; arrives Rome 7:30 a. m.; Chattanooga 9:45 a. m.; Cincinnati 7.30 p. m.; Louisville 8:15 p. m.; Chicago 7:23 a. m. Cafe car service. All meals between Atlanta and Cincinnati.

5:30 A. M.—NO. 30 DAILY to Griffin and Columbus, arrives Griffin 7:11 a. m.; Columbus 9:50 a. m.

6:15 A. M.—NO. 16 DAILY—Local to Macon Brunswick and Jacksonville. Makes all stops, arriving Macon 8:55 a. m.; Brunswick 4 p. m.; Jacksonville 7:40 p. m.

7.00 A. M.—NO. 65 DAILY.—Pullman to Birmingham, Memphis, Kansas City and Colorado Springs; arrives Kansas City 9.45 a. m. and Colorado Springs 8:15 a. m.

7:50 A. M.—NO. 12 DAILY.—Local to Charlotte, Danville and Richmond.

7.55 A. M.—NO. 7 DAILY.—Chattanooga.

12 NOON.—NO. 38 DAILY.—Washington and Southwestern Limited. Sleeping, library observation and club cars through without change. Dining cars serve all meals en route. Arrive Washington 6:42 a. m.; New York 12:43 p. m.

12:15 P. M.—NO. 40 DAILY.—New York express. Day coaches between Atlanta and Washington. Sleepers between Atlanta, Charlotte, Richmond and Washington. Arrives Richmond 7 a. m.; Washington 10:15 a. m., New York 3:15 p. m.

12:15 NOON.—NO. 8 DAILY.—Local for Macon; arriving Macon 2:40 p. m.

4:10 P. M.—NO. 10 DAILY.—Macon and Hawkinsville.

4:15 P. M.—NO. 37 DAILY.—Pullman sleeping car and day coaches to Birmingham and Memphis; arrives Birmingham 9:15 p. m.; Memphis 7:15 a. m.

4:30 P. M.—NO. 28 DAILY.—Local to Fayetteville and Fort Valley.

4:30 P. M.—NO. 22 DAILY.—Griffin and Columbus. Pullman palace sleeping car and day coaches.

4:30 P. M.—NO. 18 DAILY, except Sunday. "Air Line Belle" to Toccoa.

4:50 P. M.—NO. 15 DAILY.—Through drawing room and sleeping cars to Cincinnati. Arrive Rome 7:20 p. m.; Dalton 8:36 p. m.; Chattanooga 10:15 p. m.; Memphis 8:20 a. m.; Louisville 8:50 a. m.; St. Louis 5 p. m.; Cincinnati 8:10 a. m. Sleeper Chattanooga to Louisville.

5:15 P. M.—NO. 25 DAILY—Makes all stops. Local to Heflin; arrives Heflin 9.50 p. m.

10:20 P. M.—NO. 18. "THE FLORIDA TRAIN." Local sleeper Atlanta to Brunswick. Atlanta to Jacksonville. Vestibuled coaches Atlanta to Jacksonville. Dining car serves breakfast. Arrives Macon 12:35 midnight; Jacksonville 8:50 a. m.; Brunswick 8:00 a. m.

11:35 P. M.—NO. 97. NIGHT TRAIN TO BIRMINGHAM. Pullman sleeper and day coaches. Sleeper open to 10 p. m. Arrives Birmingham 5:20 a. m.

11:50 P. M.—NO. 14 DAILY.—Florida limited. Through sleeper to Jacksonville and Brunswick. Arrives Jacksonville 9:35 a. m., and Brunswick 8:20 a. m. Cafe car Jesup to Jacksonville serves breakfast.

12 NIGHT.—NO. 36 DAILY.—United States Fast Mail. Solid vestibuled train. Sleeping cars to New York, Richmond and Asheville. Coaches to Washington. Dining cars serve all meals en route. Arrives Washington 9:30 p. m.; New York 6:23 a. m.

Ticket Office—Corner Peachtree and Wall streets, Peters building, and new Terminal station. 'Phones: City office, 142 main; depot, No. 2, on Terminal exchange.

NOTICE.

The public is hereby notified not to sell any goods to my wife, Mrs. Lula Bashinski, on my credit, as I will not be responsible therefor.
ISAAC BASHINSKI.

Kreis' DYEING and CLEANING WORKS. (Established 1876.)
DYERS AND CLEANERS OF LADIES' AND GENTS' GARMENTS OF EVERY DESCRIPTION
Phones 85o.——18 Trinity Ave.—— Atlanta, Ga.

Knocks out all weakness gives new life, Vitality and Courage. Keeps the Kidneys healthy and active. A pure high class article that will do you good

ALL GOOD DEALERS SELL IT

"B & B" Atlanta

ORIGHTON'S Business College
LATE OF SULLIVAN & CRICHTON
Shorthand Dept., H. C. Orichton. Bookkeeping Dept., D. E. Shumaker. Catalogue free. H. C. Orichton, Prop., Kiser Bldg., Atlanta, Ga.

OPIUM COCAINE and WHISKY
Habits Cured at your home or at sanitorium. Best of references. Book on Home Treatment sent FREE. Address B. M. WOOLEY, M. D., Atlanta, Ga.

HOTELS.

Washington, D. C.
HOTEL REGENT.
Cor. 15th st. and Pa. ave., opposite Treasury. Under its new management $40,000 will be expended in putting the house in first-class condition. New electric elevator, new furniture, new bathrooms and new carpets will be among the many improvements, making it one of the most elegant and attractive hotels in the city. American and European plans. W. J. Watson, proprietor.

"GEM OF THE WINTER RESORTS."
HOTEL BELLEVIEW
BELLEAIR, FLORIDA.
OPENS SATURDAY, JANUARY 13, 1906
"The Centre of Winter Sport"
Hunting, Driving, Riding, Golfing, Sailing, Fishing, and Bathing.
Illustrated Booklet on application.
Address B. H. YARD, Manager,
71 Broadway, New York, until January 1st; after that date to Belleair, Florida.

"We Never Disappoint"
Electro-Plating
Silver, Nickel, Copper, Brass, Bronze. Oxidizing in Colors.
The most complete plant in the south, in charge of a pioneer-plater of forty-five years experience, who started with the famous Rogers Bros. of Hartford, Conn.
The Atlanta Electro-Plating Co., 114-116 Whitehall St.

PROFESSIONAL CARDS.
R. T. Dorsey, F. H. Brewster, Albert Howell, Jr., Sanders McDaniel, Hugh M. Dorsey, Arthur Hayman.
DORSEY, BREWSTER & HOWELL,
Attorneys at Law,
Offices 203, 204, 205, 206, 207, 209 and 210 Kiser Building. Long distance Telephone 878 Atlanta, Ga.

NOTICE.
We beg to advise that one Mr. L. B. Hardy, who formerly represented us, is no longer with us. Neither he nor the firm he may represent has any interest or connection with us whatever.
SOUTHERN SUSPENDER WORKS,
Atlanta, Ga.

Don't think of going to Florida without looking up the schedules of the Southern Railway.

A new train with dining car has been inaugurated to take care of Atlanta patrons. Office 1 Peachtree St. Phones 142.

TRUSTEE'S SALE BANKRUPT STOCK

By order of the referee in Bankruptcy will be sold on Monday, December 11th, at the store on the corner of Broad and Jackson streets, the stock of goods and fixtures of C. and S. M. Wolff, bankrupts. Said stock consisting of dry goods, millinery, notions, carpets, rugs, etc. Inventory about $12,000. Terms cash.

C. S. Parker, Trustee.
Thomasville, Ga.

FOR DRUNKARDS
WHITE DOVE CURE never fails to destroy craving for strong drink, the appetite for which cannot exist after using this remedy. Given in any liquid with or without knowledge of patient; tasteless; $1 at Brown & Allen, Druggists, 24 Whitehall st., Atlanta

THE SPOT COTTON MARKETS IN DETAIL

MARKETS—	Tone.	Middling.	Net Rects.	Gross Rects.	Sales.	Stock.	Great Britain.	France.	Continent.	Coastwise.	Japan.	Mexico.
Atlanta	Steady	11 15-16	.....	.....	.....	.....	.....	.....	.....	.....	.....	.....
Galveston	Steady	12	11,903	11,903	1,165	268,799	37,374	.....	.....	4,738	.....	.....
New Orleans	Steady	12 1-8	9,020	9,020	3,500	367,350	.....	6,000	1,050	.....	.....	.....
Mobile	Nominal	11 3-4	1,162	1,162	600	55,374	.....	.....	.....	.....	.....	.....
Savannah	Steady	11 11-16	6,531	6,531	3,360	173,883	.....	.....	8,479	398	.....	.....
Charleston	Firm	11 5-8	429	429	.....	52,793	.....	.....	.....	.....	.....	.....
Wilmington	Nominal	.....	934	934	.....	15,177	.....	.....	.....	.....	.....	.....
Norfolk	Steady	12	6,091	6,091	616	72,130	.....	.....	.....	.....	.....	.....
Baltimore	Nominal	12 3-8	.....	315	.....	14,333	.....	.....	.....	.....	.....	.....
New York	Quiet	12.60	227	8,474	2,500	228,704	1,046	405	1,505	.....	.....	.....
Boston	Quiet	12.60	1,774	8,408	.....	.....	3,388	.....	.....	.....	.....	.....
Philadelphia	Quiet	12.85	.....	1,842	2,500	4,250	.....	.....	.....	.....	.....	.....
Totals today			38,098	.....	.....	1,284,688	41,808	6,405	11,034	.....	.....	.....
do. 5 days			242,702	.....	.....	.....	141,405	15,175	58,266	.....	1,248	386
do. since September 1			4,302,780	.....	.....	.....	1,190,963	378,093	1,067,412	.....	15,544	964

INTERIOR MOVEMENT.

MARKETS—	Tone.	Middling.	Net Receipts.	Gross Receipts.	Shipments.	Sales.	Stock.
Houston	Steady	12	13,203	13,203	12,412	270	105,219
Augusta	Steady	12 1-16	1,356	1,356	1,585	1,310	86,262
Memphis	Steady	12 1-8	5,042	6,159	8,805	2,300	126,083
St. Louis	Firm	12 1-8	1,000	3,422	2,422	65	29,061
Cincinnati	.....	.....	1,883	1,883	1,241	.....	17,050
Louisville	Firm	12 3-8	.....	.....	.....	.....	.....
Totals today			22,584	26,023	26,465	3,945	363,666

THE RANGE FOR COTTON OPTIONS

RANGE IN NEW YORK.

	Open.	High.	Low.	Last Sale.	Close.	Previous Close.
December	11.89	11.98	11.87	11.98	11.88-89	11.95-96
January	12.01	12.09	11.94	11.99	11.99-12	12.06-08
February	12.05	12.06	12.05	12.06	12.10-12	12.20-22
March	12.27	12.38	12.24	12.28	12.28-29	12.36-37
April	12.31	12.44	12.31	12.36	12.35-37	12.42-44
May	12.42	12.53	12.39	12.45	12.45-46	12.50-52
June	.....	.....	.....	.....	12.47-49	12.53-55
July	12.45	12.60	12.43	12.51	12.51-52	12.57-58
August	12.20	12.22	12.20	12.22	.....	.....

Closed barely steady.

RANGE IN NEW ORLEANS.

	Open.	High.	Low.	Last Sale.	Close.	Previous Close.
December	12.08	12.20	12.08	12.12	12.11-12	12.14-16
January	12.18	12.29	12.15	12.17	12.17-18	12.21-22
February	.....	.....	.....	.....	12.29-31	12.32-34
March	12.45	12.59	12.45	12.49	12.48-49	12.54-55
April	.....	.....	.....	.....	12.54-56	12.60-62
May	12.64	12.78	12.64	12.67	12.66-67	12.71-72
June	.....	.....	.....	.....	12.72-74	12.75-77
July	12.73	12.85	12.73	12.79	12.77-78	12.82-84

Closed steady.

OFFICIAL RANGE AND SALES OF STOCKS

	Sales.	High.	Low.	Close.	Previous Close.
Adams Express	.....	.....	.....	240	240
Amalgamated Copper	113,600	93	90⅝	92⅞	90⅞
Ameri. Car and Foun.	9,300	41½	40¼	41¼	41⅝
do. preferred	500	101⅛	100½	101	101
American Cotton Oil	500	35¾	35⅛	36	35¾
do. preferred	.....	.....	.....	92¼	92¼
American Express	.....	.....	.....	222	221
American H. and L. pfd	1,300	36½	36	36½	36¼
American Ice	5,600	35	34	34⅞	34⅝
American Linseed Oil	4,100	23	22⅛	22½	22
do. preferred	1,100	45	44¼	44	43½
American Locomotive	10,000	71½	69¾	71⅝	70⅞
do. preferred	100	117	117	117⅛	117
Ameri. Smelt. and R.	37,600	153⅞	150½	153⅞	152
do. preferred	1,800	130¼	129½	130½	129½
American Sugar Refin	27,600	144½	141½	144	142⅜
American Tobacco pfd.	900	108	107½	107¾	107½
Anaconda Mining Co.	16,700	165	155	163	158
Atchison	10,600	86⅞	85¾	86¾	86⅝
do. preferred	400	104½	103¾	104½	103
Atlantic Coast Line	800	161	159	160½	160
Baltimore and Ohio	3,000	112¼	111⅞	112⅛	112¼
do. preferred	100	97	97	97	97
Brooklyn Rapid Tran.	43,600	86⅝	84⅞	86	85¼
Canadian Pacific	8,100	173¾	172¼	173⅝	173⅝
Central of New Jersey	300	227	226	226	221
Chesapeake and Ohio	300	55	54½	55	54⅞
Chicago and Alton	.....	.....	.....	31	32
do. preferred	.....	.....	.....	75	95¾
Chicago Great Western	200	21	20⅝	20⅝	20¾
Chicago and Northwest	500	220	219¼	219	218½
Chicago, M. and St. P.	21,600	178	176⅛	177¾	177¼
Chicago Term. and T.	.....	.....	.....	17	17
do. preferred	.....	.....	.....	37½	38½
C., C., C. and St. L.	600	99½	99	99½	99
Colorado Fuel and Iron	6,100	47⅝	46⅜	47⅜	47
Colorado and Southern	4,100	29⅝	28¾	29½	29
do. 1st preferred	1,500	68½	67¾	68	67
do. 2nd preferred	4,300	47⅝	46	47	46
Consolidated Gas	500	176	175¼	176	176½
Corn Products	1,000	15¼	15	15⅛	15
do. preferred	100	54½	54½	54	54
Delaware and Hudson	600	225	224	224	224¼
Dela., Lacka. and W.	100	460	460	445	450
Denver and Rio Grande	6,500	38¼	37¼	38	37
do. preferred	400	89½	89½	89¼	89
Distillers' Securities	3,200	48½	47⅝	48⅛	48¼
Erie	17,900	48½	47½	48¼	47⅞
do. 1st preferred	900	80½	80⅛	80½	80
do. 2nd preferred	600	73¼	72⅝	73¼	73¼
General Electric	600	184⅛	183¼	184½	184½
Hocking Valley	.....	.....	.....	106	108
Illinois Central	400	176	175⅛	176¼	176¾
International Paper	3,900	24¾	23¾	24⅝	24⅝
do. preferred	700	87⅞	86½	86⅝	87
International Pump	.....	.....	.....	27	27
do. preferred	.....	.....	.....	82½	82½
Iowa Central	4,700	29½	28	29	28⅝
do. preferred	3,100	60¾	59	59½	58¼
Kansas City Southern	24,300	33⅝	30¾	33	30½
do. preferred	18,700	66⅞	62½	66	62¼
Louisv. and Nashv.	5,000	152	150	151¾	150½
Manhattan L.	.....	.....	.....	162½	162½
Metropolitan Securities	4,800	73½	72½	73⅜	72⅝
Metropolitan St. Ry.	14,300	118⅞	117½	118⅝	117⅞
Mexican Central	10,900	24½	23½	24⅜	23¾
Minn. and St. Louis	300	81¼	81	81	80½
M., St. P. and S. S. M.	300	137	137	136½	137
do. preferred	.....	.....	.....	166	166
Missouri Pacific	4,300	101¾	100½	101¼	101
Mo., Kansas and Texas	55,700	39	37¾	38½	38⅝
do. preferred	900	69¼	69	69	69
National Lead	35,500	83	79	82⅞	80⅞
Natl. R. R. of Mex. pfd	600	36	36	36	36
New York Central	8,800	152	150½	151⅞	151¼
N. Y., Ont. and W.	1,400	53¼	52	53⅛	51½
Norfolk and Western	1,100	83⅞	83½	83¾	83⅞
do. preferred	100	92¼	92¼	92	92
North American	200	100½	99	100	100¼
Pacific Mail	700	51	50½	51	51
Pennsylvania	26,300	139⅝	138⅝	139⅜	139⅝
People's Gas	400	104¼	103⅞	103⅞	103⅞
Pitts., C. C. and St. L.	.....	.....	.....	80¾	80¾
Pressed Steel Car	6,100	57	55½	57	56½
do. preferred	300	100½	99½	100	100
Pullman Palace Car	.....	.....	.....	242	242
Reading	55,800	137¾	133½	136¾	134¾
do. 1st preferred	2,000	93	93	92	92
do. 2nd preferred	.....	.....	.....	96	94
Republic Steel	35,700	35⅛	33	34⅞	33⅝
do. preferred	4,300	105	104	105	104½
Rock Island Co.	40,400	26⅜	25	26⅛	26⅜
do. preferred	9,400	67¼	65	66¾	67½
Rubber Goods	.....	.....	.....	37½	38
do. preferred	.....	.....	.....	102½	102½
St. L. and S. F. 2nd pfd	1,200	60½	59¾	60½	60¼
St. Louis Southwestern	700	23	22¼	22⅞	22½
do. preferred	200	59	59	58¾	58
Southern Pacific	10,400	67⅞	66⅝	67½	67⅜
do. preferred	.....	.....	.....	120	120
Southern Railway	10,100	35⅝	34¼	35¼	34⅝
do. preferred	100	99⅝	99⅝	99½	99½
Tenn. Coal and Iron	34,900	137	126½	136½	127½
Texas and Pacific	6,600	34⅞	33⅞	34⅝	34
Toledo, St. L. and W.	200	36¾	36¾	36⅝	36½
do. preferred	200	57¼	57	57⅛	57¼
Union Pacific	84,100	137	134¾	136⅞	135⅜
do. preferred	200	97⅜	97	97	96½
United States Express	100	116½	116½	112	112
Central Leather	3,800	45⅛	44¾	45	44¾
do. preferred	100	105	105	104⅞	104⅝
United States Realty	.....	.....	.....	86	84
United States Rubber	1,000	54¾	54	54⅞	54½
do. 1st preferred	200	110	109½	109¾	109¾
United States Steel	44,200	37½	36⅝	37⅜	37
do. preferred	15,700	104	103⅛	103⅞	103⅛
Va.-Carolina Chemical	11,800	43⅝	42	43½	42⅞
do. preferred	1,600	113	112½	112½	112½
Wabash	1,100	21⅛	20½	21	20½
do. preferred	1,600	42	41	41⅞	41⅜
Wells-Fargo Express	.....	.....	.....	227	227
Westinghouse Electric	.....	.....	.....	170	170
Western Union	700	92⅜	92⅛	92¼	92¼
Wheeling and Lake E.	.....	.....	.....	18	18
Wisconsin Central	1,100	31	29	30⅞	28
do. preferred	2,100	63	58¼	63¼	59½
Northern Pacific	900	196	194	194	195
Sloss-Sheffield Steel	8,600	93¾	89½	92⅝	91½

Total sales for the day 1,198,300 shares.

STOCKS AN DBONDS.

U. S. refunding 2s, registered	102¾	do. col. 5s	90
do. coupon	103¼	C., C., C. and St. L. general 4s	102½
U. S. 3s, registered	103	Colorado Ind. 5s, series A	73
do. coupon	103	do. B	72¾
U. S. old 4s, registered	103	Colorado Midland 4s	77
do. coupon	104	Colorado and Southern 4s	94
U. S. new 4s, registered	132	Cuba 5s	105
do. coupon	132	Denver and Rio Grande 4s	101¼
American Tobacco 4s	81¼	Distillers' Securities 5s	81⅞
do. 6s	115½	Erie prior lien 4s	102
Atchison general 4s	102¾	do. general 4s	92¾
do. adjustment 4s	93¼	Hocking Valley 4½s	110½
Atlantic Coast Line 4s	101⅞	Japan 6s	99⅝
Baltimore and Ohio 4s	102½	do. 2nd series	98¾
do. 3½s	96⅛	do. 4½s, certificates	92½
Brooklyn Rapid Transit conv. 4s	99	do. do. 2nd series	92½
Central of Georgia 5s	113	Louisville and Nashville unified 4s	105½
do. 1st income	95½	Manhattan consol gold 4s	103¼
do. 2nd income	82	Mexican Central 4s	80½
do. 3rd income	76	do. 1st income	24½
Chesapeake and Ohio 4½s	107⅞	Minn. and St. Louis 4s	97
Chicago and Alton 3½s	80¼	Missouri, Kansas and Texas 4s	100¼
C., B. and Q. new 4s	101⅛	do. 2nds	89½
C., R. I. and Pac. R. R. 4s	79	National R. R. of Mex. con. 4s	85¼
New York Central gen. 3½s	99⅝		
New Jersey Central general 5s	134¼		
Northern Pacific 4s	104¾		
do. 3s	76⅞		
Norfolk and Western consol 4s	102¼		
Oregon Short Line rfdg 4s	95¾		
Penn. conv. 3½s	102⅛		
Reading general 4s	103		
St. L. and I. M. consol 5s	116½		
St. L. and San Fran. fg. 4s	88		
St. L. Southwestern con. 4s	80½		
Seaboard Air Line 4s	89½		
Southern Pacific 4s	93¾		
do. 1st 4s, certificates	96⅞		
Southern Railway 5s	120⅛		
Texas and Pacific 1sts	122½		
Toledo, St. L. and West. 4s	83½		
Union Pacific 4s	106		
do. conv. 4s	136		
U. S. Steel 2nd 5s	96⅜		
Wabash 1sts	115¾		
do. debenture B	76¾		
Western Md. 4s	87		
Wheeling and Lake Erl e4s	91½		
Wisconsin Central 4s	95½		

Ware & Leland.

New York, December 7.—COTTON—For some reason or other, the cotton market seemed to be left to pursue its own way, and the result was no radical change in the general level of prices during the greater part of the session. It is true that an attempt was made during the early trading to force the local market back to something nearer a parity with Liverpool, and several of the larger traders succeeded in getting March back to 12.25. At this point a canvass of the ring showed that something like 25,000 bales of cotton was wanted below that figure; and, when sellers ascertained this fact, they gave up the attempt to drive the market, covered their shorts and once more retreated. It must be kept in mind that, for awhile, a considerable opposition will be found, though this opposition will certain number of the more influential interests, regarding the price as high and speculative accounts of a character that might be induced to sell on a reaction, will try to bring about a sharp break in the market. As soon as they find that the buying power is altogether too strong and there is nothing to be gained through opposition at the moment, they cover their cotton and accept their losses. This has been the feature of the market each day this week. It has been because these shorts ran quickly that we had the sharp daily upturns.

Chicago, December 7.—WHEAT—Pit sentiment was not bullish at the start, and there was considerable selling to only a slight advance in Liverpool with that market working off later, although the India news was bullish and spring wheat receipts in the northwest were small. The crowd jumped at the conclusion that Armour was selling through brokers. There was talk of a slack flour demand, but nevertheless some of the scalpers turned buyers. There was considerable wheat on tap all through the session and largely for an elevator concern, a few pit shorts covering near the close, while reduced estimates on Argentine shipments did not attract any attention. Cash business was disappointing, but in the event of prices working off tomorrow we would favor purchases for small turns.

CORN—There was buying of old and new December covering shorts, and while May was depressed at one time, the buying was of a good character from out of town, being attracted by its large discount under cash and December. We feel friendly to corn and favor purchases on small recessions.

OATS—There was good commission house buying of May, a little realizing appearing, however, but sentiment is bullish and we look for higher prices.

PROVISIONS—There was good buying of product, May pork going to a premium over January, and it was evident that packers were buying under cover through commission houses. There was some realizing, but the undertone is very strong and purchases are in order on weak spots.

New York, December 7.—STOCKS—Developments this morning conspired to make the street as a whole very uncertain over the course of the market, and liquidation started at the opening, continuing for a time on the dislodging of stop orders, but insiders took hold and the presence of large supporting orders just below ruling prices caused the floor contingent to become bullish, notwithstanding the higher money rates, which brought funds here in volume, and, as predicted, operated to ease money later. It is now predicted that the amount of cash brought here will be sufficient to not only preserve the surplus at the present figure, but may increase it, as the banks have not been lending money, but have called loans, which were replaced by foreign and out-of-town institutions and trust companies. We continue to advocate the conservative bull stand and believe that the market will be a purchase on all recessions for time. We would not neglect the fair returns as presented, taking part profits at least, and repurchasing lines on the recessions.

R. Seidenburg & Co.

New York, December 7.—COTON.—Liverpool was again under expectations at the opening, but improved on the steadiness of our market and closed slightly higher than yesterday's prices. The National Ginners' report, which was published last night, showing bales ginned to December 1, 8,474,000, was higher than anticipated, and it is said a local firm sold in Liverpool in anticipation of a break in our market, which, however, did not occur. It was rumored that the firm mentioned was covered later and caused the advance in Liverpool. The market is now in a state of suspense, awaiting the government ginners' report, but it is doubtful if it will have any effect upon prices, as it has already been discounted. The market has shown a good undertone today, and as the demand for spot cotton is said to be good, the friends of cotton argue that the situation is healthy. There is at present nothing to indicate weakness, and the reaction that ought to be in order does not seem to be near at hand. During the latter part of the session, owing to the absence of buying orders, the local traders had an opportunity, which they did not fail to seize, to sell for a turn. It was noticeable that when March cotton reached 12.50, the market began to show some resistance and buyers became more numerous. Liverpool is due 2 to 3 lower in the morning.

Coffee and Sugar.

New York, December 7.—Coffee futures opened steady at unchanged prices to an advance of 5 points in response to steady French cable. Trading quiet, there being no aggressive demand, and when later cables from Havre reported the loss of the early gain, quotations here slipped off to a partial loss of 5 points; sales 32,750 bags; December 6.50; January 6.55@6.65; March 6.70@6.75; April 6.85; May 6.85@6.95; July 7.05; September 7.15@7.25; October 7.25@7.30. Coffee, spot Rio steady; No. 7 invoice 8⅛; mild quiet.

Sugar, raw firm; fair refining 3; centrifugal 96-test 3 15-16; molasses sugar 2¾. Refined steady.

New Orleans, December 7.—Sugar firm; open kettle 3@3¾; open kettle centrifugal 3⅛@3 7-16; centrifugal whites 3⅞; yellow 3⅛@3⅜; seconds 2@3⅛. Molasses, open kettle 20@31; centrifugal 8@23. Sirup 20@26.

Naval Stores.

Savannah, Ga., December 7.—Turpentine dull at 61 1-2; sales 100; receipts 1,140; shipments 518. Rosin firm; sales 3,388; receipts 1,493; shipments 2,932. Quote: A B C $2.72 1-2; D $2.75; E $2.80; F $2.82 1-2; G $2.92 1-2; H $3.00; I $3.12 1-2; K $3.87 1-2; M $4.37 1-2; N $4.75; window glass $5.00; water white $5.25.

New Orleans, December 7.—Naval stores steady. Pitch $2.25. Pine tar $4.75. Coal tar $3.50. Rosin per barrel of 280 pounds: A B C $2.67 1-2; D $2.70; E $2.75; F $2.82 1-2; G $2.92 1-2; H $3.00; I $3.12 1-2; K $3.87 1-2; M $4.37 1-2; N $4.75; window glass $5.00; water white $5.25. Turpentine firm at 62 1-4.

Wilmington, December 7.—Spirits turpentine steady at 61; receipts 54; rosin steady at $2.90; receipts 66. Tar firm at $1.80; receipts 94. Crude turpentine firm at $2.50@4.00 and $4.00; receipts 59.

Charleston, December 7.—Turpentine rosin, nothing doing.

Nos. 36 and 38 Hills Avenue

Here are two 4-room houses, near junction of Peters and Walker streets, for $1,850. The lot is 100x93, street chertted, sidewalks, water and sewer mains down. The houses are a little run down, but built of good material; just the kind of property to buy cheap and touch up with a coat of paint for good renting results.

FORREST & GEORGE ADAIR.

We are the Largest Loose-Leaf Manufacturers in the South

OUR numerous satisfied customers explain the remarkably rapid increase of our business in that line. It is absolutely unnecessary for you to send your Loose-Leaf orders North to get satisfactory and intelligent service. If you're "from Missouri" we can "show you."

FOOTE & DAVIES COMPANY
LOOSE-LEAF DEPARTMENT : : : ATLANTA, GEORGIA

WE CAN SELL Suburban Farms and Investment Property.

Plenty Customers and plenty money to buy them.
Sales made immediately if prices are right.
Come right to see us and talk business.

S. B. TURMAN & CO.

Can make prompt shipment South Georgia Pine Shingles. Also Cypress Shingles.
C. M. KILLIAN, Cordele, Ga.

TO THE POINT.

Why is it when Pianos have been tuned by D. B. Evans they are always satisfactory? Ask Mr. Bartlli, Mr. Mayer, Dr. J. Lewis Browne, Miss Evelyn Jackson, or any of the highest class musicians. 'Phone No. 1704. D. B. Evans, No. 85 Whitehall street, at Woodward Mantel Company's store.

Keeley Cure
A Scientific Treatment for Whiskey, Opium, Morphine, Cocaine, Chloral, Tobacco and Neurasthenia or Nerve Exhaustion.
The Only Keeley Institute in Georgia
235 Capitol Ave., ATLANTA, GA.

Cotton Seed Oil And Gin Machinery.
Not in any Combination or Trust.
Complete plants from fifteen to two hundred tons capacity. Special small oil plants for ginneries. Complete Cotton ginning systems.
E. VanWinkle Gin & Machine Wks.
ATLANTA, GA.

Special Notices.

GEORGE WILSON STEWART,
Architect, Candler Building, Atlanta, Ga.

MEETING NOTICE.

A regular communication of Piedmont Lodge No. 447, Free and Accepted Masons, will be held in Masonic Temple, this (Friday) evening, December 8, 1905, at 7:30 o'clock. The degree of Fellow Craft will be conferred. All Masons duly qualified are fraternally invited to meet with us.
C. H. ESS, G.
Worshipful Master.
H. M. WOOD, Secretary.

FOR BAGGAGE WAGON
PHONE 1000
American Baggage and Transfer Company

THE GRAND
This Week
MATINEE SATURDAY.
Mr Wright Lorimer
In His Stupendous Production,
THE SHEPHERD KING
150 PEOPLE—ORCHESTRA 25.
6 Cars Scenery—Prices 25c to $1.50.

Monday and Tuesday—Matinee Tuesday
FLORENCE DAVIS,
Supported by
ELLIOTT DEXTER,
In the Reigning Comedy Success,
The Player Maid
Night prices 25c to $1. Matinee 25 to 75c.

Wednesday Matinee and Night.
CLAXTON WILSTACH PRESENTS
MISS SOPHIE BRANDT
In the Romantic Light Opera,
A MADCAP PRINCESS
Magnificent Vocal Ensemble of 60. Production of Picturesque Splendor. Sale opens Monday.

BIJOU
THIS WEEK.
MATINEE SATURDAY.
Milton and Sargent Aborn
Present the Comic Opera Success,
THE FORTUNE TELLER
NEXT WEEK:
BILLY (Single) CLIFFORD.

NEXT WEEK
Matinees Tuesday, Thursday and Saturday.
BILLY (Single) CLIFFORD
AND GREAT SINGING COMPANY OF FIFTY IN
A JOLLY BARON,
VON TILZER AND WOODWARD'S MUSICAL COMEDY SUCCESS.
Pony Ballet. Beautiful Chorus.

OPEN TO ALL

...HERE YOU ARE...

Special Round Trip Rates

...VIA...

SOUTHERN RAILWAY

...FOR...

Xmas Holidays

COLLEGE TICKETS

Upon presentation of Certificates signed by the President, Superintendent or Principal will be sold to Teachers or Students from December 17th, to 24th, inclusive, with final return limit January 8th, 1906.

TICKETS FOR OTHERS

Will be sold December 22, 23, 24, 25, 30, 31 and January 1st, with final return limit January 4th, 1906.

Call at City Ticket office, No. 1, Peachtree or Terminal Depot Ticket office, and get your tickets without any trouble.

HOLMES SMITH, Traveling Passenger Agent.
J. C. BEAM, JR., District Passenger Agent.